

NEXSTEP COMMERCIAL PRODUCTS *Exclusive Licensee of O-Cedar*



Makes Your Life Easier!

Cash 'N Carry Solutions

Nexstep Commercial Products' Cash 'N Carry section highlights our ongoing commitment to this ever-growing segment. Our various cash 'n carry products feature O-Cedar Commercial...**the brand you know and trust**...and colorful, attention-grabbing bilingual packaging. Bilingual features, advantages, and benefits provide the product information your customers need. Self-hanging and shelf-friendly packaging includes UPC bar code for easy checkout. Here are a few of our Cash 'N Carry Solutions!

MaxiPlus® Microfiber Mops

Removes over 50% more bacteria than cotton mop



Corn Brooms

100% Natural fiber sweeps away both fine and heavy debris



MaxiClean Eraser Sponge

Removes crayon, ink and scuff marks from smooth surfaces



MaxiPlus® Microfiber Duster with Extension Handle

Grabs dust other dusters leave behind



MaxiPlus® Microfiber Cloths

Removes 50% more bacteria than traditional cloths



#16 Cotton Deck Mop

Biodegradable cotton yarn made from 100% post industrial waste



MaxiScour™ Stainless Steel Scrubbers

Four cleaning edges to handle the toughest cleaning jobs



- Microfiber Products..... Page 4
- Wet Mops..... Page 11
 - Mop Construction...Page 11
 - Customize Your Wet Mop...Page 12
 - Choosing a Wet Mop...Page 13
- Mops with Handles..... Page 23
- Mopsticks..... Page 26
- Mop Buckets & Wringers..... Page 29
- Cleaning Equipment..... Page 32
- Waste Containers..... Page 37
- Dust Mops.....Page 41
- Angle Brooms..... Page 45
- Dust Pans..... Page 50
- Floor Sweeps..... Page 53
 - Material Guide for Brushes...Page 53
- Street Brooms..... Page 59
- Brushes.....Page 61
- Handles..... Page 73
- Bathroom Accessories..... Page 75
- Squeegees..... Page 77
- Scrapers.....Page 79
- Sponges & Pads..... Page 81
- Dusters..... Page 84
- Corn Brooms.....Page 87
 - Material Guide for Brooms...Page 86
- Power Brushes..... Page 91
- Rotary Brushes.....Page 92
- Index..... Page 100



Environmental Commitment

Nexstep Commercial Products (Exclusive Licensee of O-Cedar) is committed to protecting the environment and improving the current state of Earth's ecosystem.

Why Go Green?

RESPONSIBILITY

Being a responsible corporate citizen means...
protecting our environment.

HEALTH

"Ecofriendly" solutions promote a clean environment by helping eliminate toxins that pollute air, water and other natural resources.

FUTURE

Using renewable resources and generating less waste will create a stronger sustainable future by reducing production costs and controlling clean-up costs.

EFFICIENCY

Recyclable products require less energy to manufacture and generate less waste.

LAW

Green is rapidly becoming a requirement. Governments - federal to local - are enacting more environmentally friendly laws every day.

What is Green Today?

While there is no standard definition of *Green*, a *Green* item generally means that the solution:

- saves energy and resources
- is biodegradable or recyclable, and
- is made using environmentally friendly techniques.

How Are Nexstep Commercial Products Green?

Products are classified into one or more of the following categories.

Microfiber Materials

Microfiber - which employs split fiber construction - provides effective cleaning through its microscopic "hooks" and reduces the need to use stringent chemicals. Today's latest technology is Microfiber, which makes our environment healthier and safer.



Post Industrial Waste

The vast majority of the yarn used in our wet mops is made from 100% post-industrial waste making it completely biodegradable.



Recycled Resin

Our plastic products are comprised of virgin/recycled resin which conserves natural resources and diminishes waste going into landfills.



Material/Space Reduction

Through "state-of-the-art" package engineering, our cartons use the least amount of corrugated in order to conserve our natural resources while providing superior product protection. For example...our new Flat-Pak™ Mop Packaging reduces the size of a standard mop carton by 45% while providing outstanding product protection and saving valuable space.

Old Carton size



New Carton Size



Recycled Pulp

All of our cartons are made from 100% recycled pulp which reduces waste going into landfills and conserves natural resources.



Nexstep Commercial Products (Exclusive Licensee of O-Cedar) will continue to conduct market research to understand your needs and do our part to protect the environment and improve the current state of Earth's ecosystem.





Microfiber is a very fine synthetic fiber composed of 80% polyester and 20% polyamide (nylon).

This creates a fiber that is 100 times finer than human hair. The dense construction creates a split microfiber that is positively charged and attracts negatively charged dust particles.

Tests have shown many advantages to using microfiber products:

- Removes over 95% of micro-organisms when using an O-Cedar® microfiber wet mop pad compared to 65% when using a loop-end mop.
- Reduces chemical consumption by up to 90% by using far less chemicals than required with traditional mops.
- Reduces workplace injuries because microfiber products require less heavy lifting and movement.
- Cleans more effectively, as microfiber dust mops remove up to 75% more dust and dirt than traditional cotton dust mops.
- Reaches into crevices that ordinary fibers simply pass over.
- Can be laundered up to 500 times and can withstand up to 200 degree water for bleach-free laundering.

Featuring 18 microfiber cleaning products!

Order item #950, which includes:

Item #	Description	Case Pack	Case Wt. (Lbs.)	Case Cube	Case Dimensions (L x W x H)	Cases/# Layers/ Cases Per Pallet
950	Microfiber Cleaning Station	1 ea	256	7	38" x 21" x 14"	N/A
9501	Frame for Microfiber Display	1 ea	42	7	63" x 38" x 5"	N/A
9502	Shelves for Microfiber Display	1 ea	33	7	38" x 21" x 14"	N/A

Code	Item #	Description	Case Qty	Case Pack
A	97159	54" Metal Handle w/Threads	1	12
B	96516	Quick Change™ Mopstick, Fiberglass Handle	2	6
C	96064-72	MaxiPlus® Glass & Mirror Microfiber Cloth, Blue	1	12 packs of 6
D	96067-72	MaxiPlus® Multi-Purpose Microfiber Cloth, Green	1	12 packs of 6
E	96068-72	MaxiPlus® Polishing Microfiber Cloth, Yellow	1	12 packs of 6
F	96540	MaxiFlip™ Frame	1	12
G	96542	MaxiFlip™ Microfiber Pad	1	12
H	96072	24" MaxiPlus® Microfiber Dust Mop, Blue	1	12
I	96074	36" MaxiPlus® Microfiber Dust Mop, Blue	2	6
J	96948	18" MaxiPlus® Frame for Microfiber Pad	1	12
K	96944	18" MaxiPlus® Microfiber Loop-End Mop Pad	1	12
L	96964-12	18" MaxiPlus® Microfiber Wet Mopping Pad	1	12
M	93203	#32 MaxiPlus® Microfiber Cut-End Mop	1	12
N	97203	Large MaxiPlus® Microfiber Loop-End Mop, White	1	12
O	97207	Large MaxiPlus® Microfiber Loop-End Mop, Blue	1	12
P	6960	Microfiber Charging Bucket w/Lid & Strainer	1	4
Q	96161	60" Dust Mop Handle	1	12
R	96470	MaxiPlus® Microfiber Duster w/ Extension Handle	1	12
	9501	Frame for Microfiber Display	1	1
	9502	Shelves for Microfiber Display	1	1

- Eye-catching display
- Organizes all microfiber products in one place
- Generates impulse sales
- Makes selling microfiber products easier
- Wheels make the display easy to maneuver

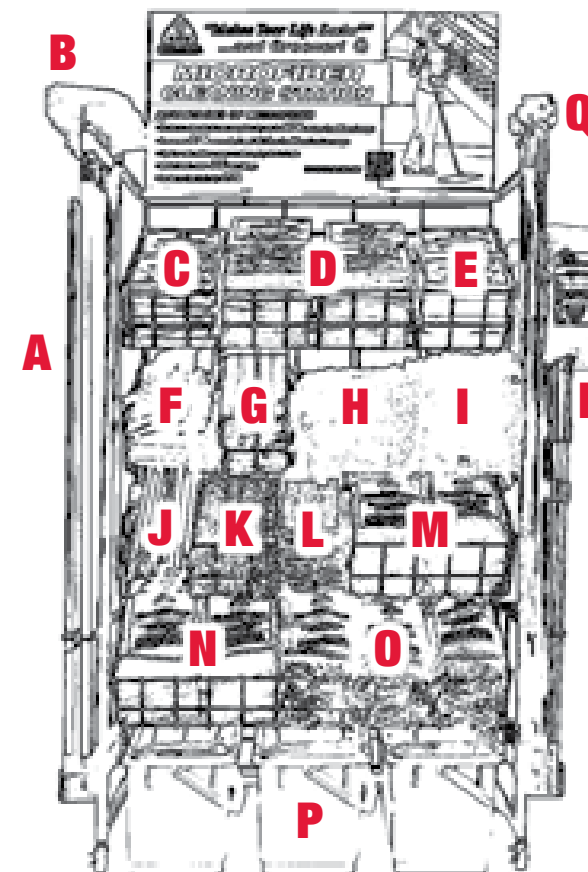



MaxiPlus® Microfiber Pads

- Microfiber Wet Mopping Pad picks up 75% more dirt and dust per swipe than traditional mops
- 5" pad absorbs seven times its weight in liquid for all mopping procedures
- Save more and waste less with this removable pad that can be laundered up to 500 times
- Continuous reinforced sewn edges eliminate fraying for extended use

Item #	Description	Case Pack	Case Wt. (Lbs.)	Case Cube	Case Dimensions (L x W x H)	Cases/# Layers/ Cases Per Pallet
96964-12	18" MaxiPlus® Microfiber Wet Mopping Pad - Blue	12 ea	2	0.22	11" x 7" x 5"	12/10/120
96964-100	18" MaxiPlus® Microfiber Wet Mopping Pad - Blue	100 ea	13	2.31	19" x 10" x 21"	9/3/27
96965-12	24" MaxiPlus® Microfiber Wet Mopping Pad - Blue	12 ea	4	0.22	11" x 7" x 5"	12/10/120
96966	18" MaxiPlus Microfiber Wet Mopping Pad - Green	12 ea	2	0.22	11" x 7" x 5"	12/10/120
96967	24" MaxiPlus Microfiber Wet Mopping Pad - Green	12 ea	4	0.22	11" x 7" x 5"	12/10/120

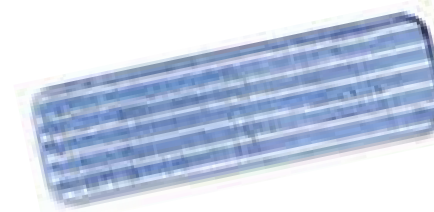
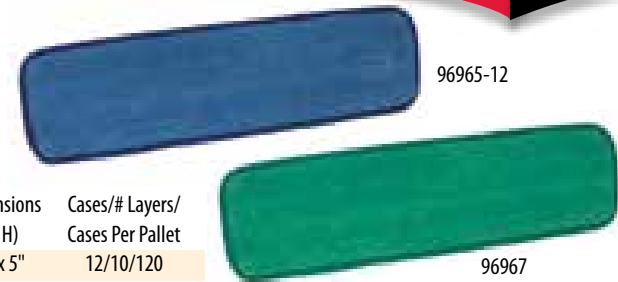

- Scrubbing strip cleans tough, dried-on stains on all floor surfaces
- 5" pad absorbs seven times its weight in liquid for all mopping procedures
- Save more and waste less with this removable pad that can be laundered up to 500 times
- Continuous reinforced sewn edges eliminate fraying for extended use

Item #	Description	Case Pack	Case Wt. (Lbs.)	Case Cube	Case Dimensions (L x W x H)	Cases/# Layers/ Cases Per Pallet
96968-12	18" MaxiPlus® Microfiber Wet Mopping Pad w/Scrub Strip	12 ea	2	0.20	19" x 6" x 3"	14/12/168

- 5" pad is perfect for laying floor finish in a smooth even layer
- Easy-glide stripes will not streak or run
- Save more and waste less with this removable pad that can be laundered up to 500 times
- Reinforced sewn edges eliminate fraying for extended use

Item #	Description	Case Pack	Case Wt. (Lbs.)	Case Cube	Case Dimensions (L x W x H)	Cases/# Layers/ Cases Per Pallet
96963-12	24" MaxiPlus® Microfiber Floor Finishing Pad	12 ea	4	0.22	11" x 7" x 5"	12/10/120

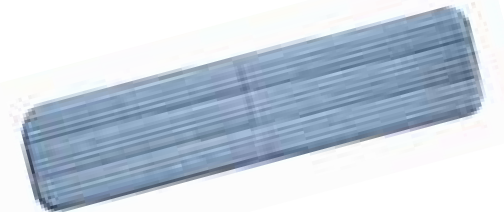

MaxiFlip™ Microfiber Pad, Frame and Kit

- Attracts and holds dirt, dust and hair for a thorough clean
- Easy flip frame and pad; can be used for wet or dry cleaning
- Two-sided mop equals twice the cleaning area reducing cost
- Save more and waste less with this removable pad that can be laundered up to 500 times
- 96544: Assembled kit comes with a 54" black metal threaded handle, microfiber pad and frame

Item #	Description	Case Pack	Case Wt. (Lbs.)	Case Cube	Case Dimensions (L x W x H)	Cases/# Layers/ Cases Per Pallet
96542	MaxiFlip™ Microfiber Pad	12 ea	8	0.67	15" x 7" x 11"	18/4/72
96540	MaxiFlip™ Microfiber Frame	12 ea	3	0.52	16" x 7" x 8"	18/5/90
96544	MaxiFlip™ Microfiber Kit	12 ea	26	2.40	63" x 8" x 8"	N/A



Microfiber Loop-End Mop Pad

- 18" microfiber flat mop can be used as a dust mop or wet mop
- Looped microfiber yarn is excellent for cleaning in grout lines on textured and tile floors
- Durable, long-lasting mop designed for heavy-duty cleaning jobs
- Save more and waste less with this removable pad that can be laundered up to 500 times

Item #	Description	Case Pack	Case Wt. (Lbs.)	Case Cube	Case Dimensions (L x W x H)	Cases/# Layers/ Cases Per Pallet
96944	Microfiber Loop-End Mop Pad	12 ea	4	0.22	11" x 7" x 5"	12/10/120





MaxiPlus® Frames for Microfiber Pad

- Frame applies pressure equally over the length of the microfiber pad for more efficient cleaning
- Trapezoid design effectively cleans corners and edges
- Lightweight heavy-duty ribbed aluminum construction with no welds to break
- Use with #97159 threaded handle (See page 74)

Item #	Description	Case Pack	Case Wt. (Lbs.)	Case Cube	Case Dimensions (L x W x H)	Cases/# Layers/ Cases Per Pallet
96948	18" MaxiPlus® Frame For Microfiber Pad	12 ea	10	0.73	23" x 11" x 5"	8/8/64
96951	24" MaxiPlus® Frame For Microfiber Pad	12 ea	14	0.73	23" x 11" x 5"	8/8/64

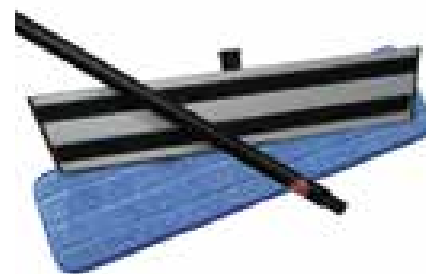

MaxiPlus® Microfiber Kit

- Great for institutional and industrial facilities
- Contains 24" Microfiber Pad and Frame and 54" Black Metal Handle with threads

Item #	Description	Case Pack	Case Wt. (Lbs.)	Case Cube	Case Dimensions (L x W x H)	Cases/# Layers/ Cases Per Pallet
96555	MaxiPlus® Microfiber Kit	1 ea	5	0.53	57" x 4" x 4"	4/10/40

Microfiber Charging Buckets

- Designed for efficient cleaning of several 18" - 20" microfiber wet mopping pads at one time
- Firm fitting lid and handle for easy transport without spilling
- Attached sieve to drain excess liquid off mops for effective cleaning
- Available with or without casters

Item #	Description	Case Pack	Case Wt. (Lbs.)	Case Cube	Case Dimensions (L x W x H)	Cases/# Layers/ Cases Per Pallet
6960	Microfiber Charging Bucket w/Lid & Strainer	4 ea	6	3.5	22" x 13" x 24"	6/2/12
6961	Microfiber Charging Bucket w/Lid, Strainer & Casters	4 ea	6	3.5	22 x 13" x 24"	6/2/12



MaxiPlus® All-in-One Cleaning System

- The convenient All-In-One, or "bucketless" system, makes cleaning floors easy
- 16" frame is equipped with velcro that holds easily replaceable (#96964-12) -18" MaxiPlus® Microfiber Wet Mopping Pad in place
- Side control releases solution only when needed for controlled cleaning
- Removable 28 oz. gravity fed tank cleans up to 3,000 square feet and can be easily refilled
- System equipped with frame, handle, 28 oz. gravity fed tank with lid

Item #	Description	Case Pack	Case Wt. (Lbs.)	Case Cube	Case Dimensions (L x W x H)	Cases/# Layers/ Cases Per Pallet
96957	MaxiPlus® All-In-One Cleaning System	1 ea	2	0.56	60" x 4" x 4"	10/12/120



Microfiber Floor Mop

- Attracts and holds dust/dirt with natural electrostatic charge
- Cleans effectively without chemicals
- Flexible floor mop swivels 360°
- 15-1/2" long x 8-1/2" wide head
- Save more and waste less with this removable mop pad that can be laundered up to 500 times

Item #	Description	Case Pack	Case Wt. (Lbs.)	Case Cube	Case Dimensions (L x W x H)	Cases/# Layers/ Cases Per Pallet
2525-4	Multi-Surface Microfiber Floor Mop	4 ea	13	2.73	58" x 11" x 8"	4/10/40
2528-6	Refill For Multi-Surface Microfiber Floor Mop	6 ea	3	0.44	10" x 6" x 4"	12/8/96



MaxiPlus® Microfiber Cloths

- Variety of cloths ideal for cleaning countertops, metal, plastic, glass, or any hard surface
- Cloths leaves surfaces dry and streak free; requires little or no cleaning agent
- Save more and waste less with these cloths that can be laundered up to 500 times
- 96064, 96065, 96067 and 96068: 16" x 16" cloth composed of 80% polyester and 20% polyamide
- 6064-180, 6065-180, 6067-180 and 6068-180: 16" x 16" cloth composed of 70% polyester and 30% polyamide
- Masterpack is 12 boxes of 6 each with a weight of 300 grams per cloth
- Bulk packaging is 15 bags of 12 each with a weight of 270 grams per cloth

Item #	Description	Case Pack	Case Wt. (Lbs.)	Case Cube	Case Dimensions (L x W x H)	Cases/# Layers/ Cases Per Pallet
96064	MaxiPlus® Glass & Mirror Cloth, Blue	12 ea	2	0.29	10" x 10" x 5"	20/9/180
96064-72	MaxiPlus® Glass & Mirror Cloth, Blue, Master Pack	72 ea	9	1.00	17" x 17" x 6"	6/8/48
6064-180	MaxiPlus® Glass & Mirror Cloth, Blue, Bulk	180 ea	19	0.03	16" x 16" x 7.5"	6/6/36
96065	MaxiPlus® Multi-Purpose Cloth, Red	12 ea	2	0.29	10" x 10" x 5"	20/9/180
96065-72	MaxiPlus® Multi-Purpose Cloth, Red, Master Pack	72 ea	9	1.00	17" x 17" x 6"	6/8/48
6065-180	MaxiPlus® Multi-Purpose Cloth, Red, Bulk	180 ea	19	.06	17" x 17" x 14"	6/6/36
96067	MaxiPlus® Multi-Purpose Cloth, Green	12 ea	2	0.29	10" x 10" x 5"	20/9/180
96067-72	MaxiPlus® Multi-Purpose Cloth, Green, Master Pack	72 ea	9	1.00	17" x 17" x 6"	6/8/48
6067-180	MaxiPlus® Multi-Purpose Cloth, Green, Bulk	180 ea	19	.06	17" x 17" x 14"	6/6/36
96068	MaxiPlus® Polishing Cloth, Yellow	12 ea	2	0.29	10" x 10" x 5"	20/9/180
96068-72	MaxiPlus® Polishing Cloth, Yellow, Master Pack	72 ea	9	1.00	17" x 17" x 6"	6/8/48
6068-180	MaxiPlus® Polishing Cloth, Yellow, Bulk	180 ea	19	0.05	16" x 16" x 11"	6/6/36





Construction



Loop-End Mops

Will not fray or unravel with use like cut-end disposable mops. Can be laundered for better effectiveness and clean appearance. With proper laundering, mop will last 8 to 10 times longer than a cut-end mop, ultimately making it a more economical choice.

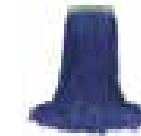

Cut-End Mops

Economical for general purpose floor cleaning. Not launderable, so the product life is relatively short. Tends to "lint," lose strands and leave uneven gaps on floor surfaces.



Safeguard™ Mops

Cushioned shoulder prevents marring and scratching of baseboards and furniture. The steel plate with screw connector is attached to the headband by rivets. Provides superior cleaning with minimal effort due to more yarn being in contact with the floor.



Screw-On Mops

A plastic injection molded cap that incorporates a metal threaded stud and accepts any standard screw-on handle. Designed for the mop to lay on the floor for more efficient mopping.



Headband

5" PVC coated mesh headband is secured to the mop with 6 rows of lock-stitching and back-tacked to properly secure headband to mop. The mesh headband offers greater durability and allows the yarn to dry thoroughly.



Tailband

A woven 1/2" tape sewn toward the bottom of the mop to secure the yarn and prevent tangling. Cleans 50% more floor per stroke and mops evenly without leaving gaps for faster mopping and lower labor cost. Standard on all loop-end mops; can be added to cut-end mops for an upcharge.



Anti-Microbial

An antimicrobial additive is locked into the yarn to inhibit the growth of bacteria, mold, mildew, and fungi that cause odors and stains and shorten product life.

Important Factors to Consider

Absorbency

The absorbency of a mop refers to its ability to pick up and hold liquid. Higher levels allow floors to dry faster, leading to great productivity and worker safety. Microfiber, Rayon and Cotton yarns have the highest absorbency.

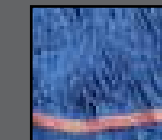

Microfiber



Rayon



Cotton

Durability

The durability of a mop is a measure of how long it will perform before needing to be replaced. Microfiber, Synthetic Blend and Cotton/Synthetic Blend mops are the most durable. Mops with antimicrobial fibers have greater durability because they inhibit the bacterial growth that causes mop odor, discoloration, and mildew that breaks down the fiber.

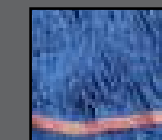

Microfiber

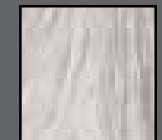

Synthetic Blend



Cotton/Synthetic Blend

Launderability

The launderability of a mop is based on the number of commercial washing and drying cycles it can withstand before the construction of the mop is degraded or the performance declines. Microfiber, Synthetic Blend and Cotton/Synthetic Blend mops have the highest levels of launderability.

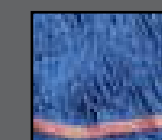

Microfiber



Synthetic Blend

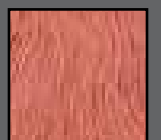

Cotton/Synthetic Blend

Release

Release is the ability of a mop to disperse liquid onto the floor or during wringing. Higher levels allow faster and more complete wringing, as well as more efficient application of cleaning solutions on the floor. Microfiber, Rayon and Cotton/Synthetic Blend yarns offer the best release of liquids.

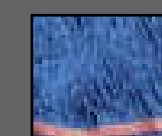

Microfiber



Rayon

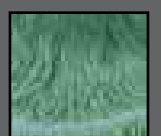

Synthetic Blend

Customize your wet mops for only 6 dozen per size!

- Convert Wide Band to Narrow Band mop, add “-NB” to end of item number
- Convert Narrow Band to Wide Band mop, add “-WB” to end of item number
- Add Tailband to mop, add “-BS” to end of item number
- Convert any mop to Safeguard™, add “-SG” to end of number
- Convert any mop to Screw-On, add “-SO” to the end of number

Customize Your Mop Options

Mop Styles To Choose From	Page #	Convert “WB” Mop To “NB” Mop	Convert “NB” Mop To “WB” Mop	Add “BS” To Mop	Convert Mop To “SG”	Convert Mop To “SO”	Private Label (-PL) Your Mop	Co-Brand (-PCB) Your Mop
MaxiPlus® Microfiber Loop-End Mops	18	-	-	-	√	√	-	-
Healthi-Pro™ Anti-Microbial Mops	18	√	-	-	√	√	√	√
Premium™ Loop-End Mops	19	√	-	-	√	√	√	√
Shrinkless Loop-End Mops	19	√	-	-	√	√	√	√
MaxiClean Loop-End Mops	20	√	-	-	√	√	√	√
MaxiCotton™ Loop-End Mops	20	√	-	-	√	√	√	√
MaxiRayon™ Loop-End Mops	20	√	-	-	√	√	√	√
Supreme™ Nylon Finishing Loop-End Mops	21	-	√	-	√	√	√	√
Finishing Loop-End Mops	21	-	√	-	√	√	√	√
MaxiRough® Loop-End Mops	21	-	-	-	-	-	√	√
MaxiPlus® Microfiber Cut-End Mops	21	-	-	-	√	√	-	-
MaxiSorb™ Non-Woven Cut-End Mops	22	-	√	√	√	√	√	√
MaxiClean Cut-End Mops	22	-	√	√	√	√	√	√
MaxiCotton™ Cut-End Mops by Weight – 8-ply	23	-	√	√	√	√	√	√
MaxiCotton™ Cut-End Mops by Number	23	-	√	√	√	√	√	-
Cotton Cut-End Mops w/1-1/4” Band by Number	24	-	√	√	√	√	√	-
Cotton Cut-End Mops w/5” Band by Number	24	-	√	√	√	√	√	-
Neptune™ Rayon Cut-End Mops w/Scrub Pad	25	-	-	√	-	√	√	√
MaxiRayon™ Cut-End Mops by Weight	25	-	√	√	√	√	√	-
MaxiRayon™ Cut-End Mops by Number	25	-	√	√	-	√	√	-
Safeguard™ MaxiClean Mops	26	-	-	√	-	-	√	√
Safeguard™ MaxiCotton™ Mops	26	-	-	√	-	-	√	√
MaxiCotton™ Screw-On Mops	26	-	-	√	-	-	√	√
MaxiRayon™ Screw-On Mops	26	-	-	√	-	-	√	√

Customize your wet mops for only 6 dozen per size!

Private Label

Customize wet mops by having your desired information printed in black on your tag. Your tag is sewn into the mop and then the mop is placed in a clear polybag - your “private labeled” mop.

- Add “-PL” to end of item number



Co-Brand

Customize wet mops by having your information printed in black on your tag. Your tag is sewn into mop and your “private labeled” mop is then placed in an O-Cedar Commercial attention-grabbing three-color polybag.

- Add “-PCB” to end of item number



Flat-Pak™ Packaging



Old Carton size

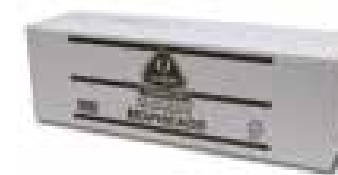

New Carton Size

The vast majority of O-Cedar® mops come in Flat-Pak™ packaging. With Flat-Pak™, the mops are inserted in poly bags and then the air is removed from the poly bags, compressing the bags. The mops are then packaged in cartons that are 45% smaller than the cartons required in traditional packaging, saving valuable warehouse space. Flat-Pak™ mops retain their appearance, stack easily, and are more convenient to store and inventory. And Flat-Pak™ mops perform directly out of the package like traditional mops.

O-Cedar® mops not available in Flat-Pak™ packaging are Safeguard™ MaxiCotton™ and MaxiClean Screw-On Mops, MaxiCotton™ Screw-On Mops, MaxiRayon™ Screw-On Mops, MaxiPlus® Microfiber Mops, and MaxiRough® Loop-End Mops.

Mop Size Identification Chart - By Band Color

Headband Color	Loop-End Size	Cut-End Size (oz. & #)
Yellow	= Small	= 16
Green	= Medium	= 20
Red	= Large	= 24
Blue	= X-large	= 32

Sizing

Wet mop sizing is important to overall mopping efficiency. A wet mop should be sized both to the person who will be mopping and to the mop wringer with which it will be used. Most mops are sized according to the weight of the yarn they contain. Blended mops have made this sizing method confusing and obsolete because a lighter weight blended mop can pick up more water than a heavier, all cotton mop. Therefore, loop-end blended mops are sized according to their pickup capability and the wringer size they will fit rather than yarn weight.

Microfiber

Attracts dust particles, removing up to 75% more dust and dirt than traditional cotton mops. Reaches into crevices that ordinary fibers pass over. Uses far less chemicals. Can be laundered up to 400 times.



Rayon

Contains no pepper trash or oils. Used primarily in special applications such as floor finishing. While offering extremely high water pickup, has relatively low water retention, making it less effective for general purpose mopping.

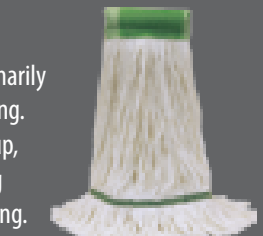

Synthetic Blend

Made from a combination of rayon, polyester, and acrylic fibers. Great for dispensing chemicals and liquids. Highly absorbent, picking up 3-4 times its weight; little “break-in” required. Will not mold or mildew. Less linting than many other blended fibers.



Cotton/Synthetic Blend

Combines high on-floor performance with long product life. Cotton fibers provide high water absorption and retention for effective floor drying. Synthetic fibers such as rayon afford maximum water pickup and require no “break-in.” Other synthetic fibers such as polyester give increased strength and long product life.



Cotton

Effective and economical for general floor cleaning. High absorbency allows fast floor drying. Susceptible to mildew that can rot mop yarn and shorten product life. “Break-in” needed to remove natural oils and gain full absorbency of mop.



Nylon

The ultimate mop for applying floor finish. Tightly spun nylon yarn glides along the floor surface with less drag, greatly reducing worker fatigue while evenly distributing finish.





MaxiPlus® Microfiber Loop-End Mops



Item #	Description	Case Pack	Case Wt. (Lbs.)	Case Cube	Case Dimensions (L x W x H)	Cases/# Layers/ Cases Per Pallet
97202	Medium MaxiPlus® Microfiber Loop-End Mop, White	12 ea	9	1.09	18" x 15" x 7"	8/3/24
97203	Large MaxiPlus® Microfiber Loop-End Mop, White	12 ea	13	1.42	18" x 17" x 8"	8/3/24
97206	Medium MaxiPlus® Microfiber Loop-End Mop, Blue	12 ea	9	1.09	18" x 15" x 6"	8/3/24
97207	Large MaxiPlus® Microfiber Loop-End Mop, Blue	12 ea	13	1.42	18" x 17" x 8"	8/3/24

- Split Microfiber provides unmatched cleaning performance attracting more dirt than traditional mops
- Floors dry faster with non-streaking microfiber and use substantially less cleaning agent than traditional mops
- Save more and waste less with this mop that can be laundered up to 400 times
- Rubberized 5" mesh headband allows for excessive laundering
- Tailband allows mop to spread evenly on the floor to cover more surface area and reduce labor



Premium™ Loop-End Mops

- Durable and absorbent high quality 4-ply cotton/synthetic blend yarn withstands numerous launderings with no fraying, raveling or tangled ends
- 100% vinyl coated 5" mesh headband provides added strength and stability
- Tailband allows mop to spread evenly on the floor to cover more surface area and reduce labor
- Color coded for use segregation

Item #	Description	Case Pack	Case Wt. (Lbs.)	Case Cube	Case Dimensions (L x W x H)	Cases/# Layers/ Cases Per Pallet
97111	Small Premium™ Loop-End Mop, White	12 ea	9	0.95	18" x 7" x 13"	13/3/39
97112	Medium Premium™ Loop-End Mop, White	12 ea	13	0.95	18" x 7" x 13"	13/3/39
97113	Large Premium™ Loop-End Mop, White	12 ea	18	1.15	19" x 7" x 15"	13/3/39
97114	X-Large Premium™ Loop-End Mop, White	12 ea	22	1.53	21" x 7" x 18"	13/2/26
97121	Small Premium™ Loop-End Mop, Blue	12 ea	9	0.95	18" x 7" x 13"	13/3/39
97122	Medium Premium™ Loop-End Mop, Blue	12 ea	13	0.95	18" x 7" x 13"	13/3/39
97123	Large Premium™ Loop-End Mop, Blue	12 ea	18	1.15	19" x 7" x 15"	13/3/39
97124	X-Large Premium™ Loop-End Mop, Blue	12 ea	22	1.53	21" x 7" x 18"	13/2/26
97131	Small Premium™ Loop-End Mop, Orange	12 ea	9	0.95	18" x 7" x 13"	13/3/39
97132	Medium Premium™ Loop-End Mop, Orange	12 ea	13	0.95	18" x 7" x 13"	13/3/39
97133	Large Premium™ Loop-End Mop, Orange	12 ea	18	1.15	19" x 7" x 15"	13/3/39
97134	X-Large Premium™ Loop-End Mop, Orange	12 ea	22	1.53	21" x 7" x 18"	13/2/26
97141	Small Premium™ Loop-End Mop, Green	12 ea	9	0.95	18" x 7" x 13"	13/3/39
97142	Medium Premium™ Loop-End Mop, Green	12 ea	13	0.95	18" x 7" x 13"	13/3/39
97143	Large Premium™ Loop-End Mop, Green	12 ea	18	1.15	19" x 7" x 15"	13/3/39
97144	X-Large Premium™ Loop-End Mop, Green	12 ea	22	1.53	21" x 7" x 18"	13/2/26

Healthi-Pro™ Anti-Microbial Loop-End Mops

- Built-in Anti-microbial protection inhibits the growth of bacteria, mold, mildew, and fungi that cause odors, stains and shorten product life
- Absorbent, extremely durable and shrink resistant mop designed specifically for hospital and institutional use
- 4-ply/Acrylon/synthetic blend yarn withstands numerous launderings with no fraying, raveling or tangled ends
- 100% vinyl coated 5" mesh headband provides added strength and stability
- Tailband allows mop to spread evenly on the floor to cover more surface area and reduce labor



Item #	Description	Case Pack	Case Wt. (Lbs.)	Case Cube	Case Dimensions (L x W x H)	Cases/#Layers/ Cases Per Pallet
97211	Small Healthi-Pro™ Anti Microbial Mop, White	6 ea	6	0.63	20" x 6" x 9"	14/5/70
97212	Medium Healthi-Pro™ Anti Microbial Mop, White	6 ea	7	0.63	20" x 6" x 9"	14/5/70
97213	Large Healthi-Pro™ Anti Microbial Mop, White	6 ea	9	0.63	20" x 6" x 9"	14/5/70
97214	X-Large Healthi-Pro™ Anti Microbial Mop, White	6 ea	11	0.63	20" x 6" x 9"	14/5/70
97221	Small Healthi-Pro™ Anti Microbial Mop, Blue	6 ea	6	0.63	20" x 6" x 9"	14/5/70
97222	Medium Healthi-Pro™ Anti Microbial Mop, Blue	6 ea	7	0.63	20" x 6" x 9"	14/5/70
97223	Large Healthi-Pro™ Anti Microbial Mop, Blue	6 ea	9	0.63	20" x 6" x 9"	14/5/70
97224	X-Large Healthi-Pro™ Anti Microbial Mop, Blue	6 ea	11	0.63	20" x 6" x 9"	14/5/70
97231	Small Healthi-Pro™ Anti Microbial Mop, Orange	6 ea	6	0.63	20" x 6" x 9"	14/5/70
97232	Medium Healthi-Pro™ Anti Microbial Mop, Orange	6 ea	7	0.63	20" x 6" x 9"	14/5/70
97233	Large Healthi-Pro™ Anti Microbial Mop, Orange	6 ea	9	0.63	20" x 6" x 9"	14/5/70
97234	X-Large Healthi-Pro™ Anti Microbial Mop, Orange	6 ea	9	0.63	20" x 6" x 9"	14/5/70
97241	Small Healthi-Pro™ Anti Microbial Mop, Green	6 ea	6	0.63	20" x 6" x 9"	14/5/70
97242	Medium Healthi-Pro™ Anti Microbial Mop, Green	6 ea	7	0.63	20" x 6" x 9"	14/5/70
97243	Large Healthi-Pro™ Anti Microbial Mop, Green	6 ea	9	0.63	20" x 6" x 9"	14/5/70
97244	X-Large Healthi-Pro™ Anti Microbial Mop, Green	6 ea	11	0.63	20" x 6" x 9"	14/5/70

Shrinkless Loop-End Mops

- Absorbent and very durable mop for any cleaning application
- High quality 4-ply PET launderable rayon/ synthetic blend yarn hides dirt
- Tailband allows mop to spread evenly on the floor to cover more surface area and reduce labor
- Color coded for use segregation

Item #	Description	Case Pack	Case Wt. (Lbs.)	Case Cube	Case Dimensions (L x W x H)	Cases/# Layers/ Cases Per Pallet
97291	Small Shrinkless Loop-End Mop, Blue	12 ea	10	0.95	18" x 7" x 13"	13/3/39
97292	Medium Shrinkless Loop-End Mop, Blue	12 ea	13	0.95	18" x 7" x 13"	13/3/39
97293	Large Shrinkless Loop-End Mop, Blue	12 ea	17	1.15	19" x 7" x 15"	13/3/39
97294	X-Large Shrinkless Loop-End Mop, Blue	12 ea	20	1.15	19" x 7" x 15"	13/3/39
97391	Small Shrinkless Loop-End Mop, White	12 ea	10	0.95	18" x 7" x 13"	13/3/39
97392	Medium Shrinkless Loop-End Mop, White	12 ea	13	0.95	18" x 7" x 13"	13/3/39
97393	Large Shrinkless Loop-End Mop, White	12 ea	17	1.15	19" x 7" x 15"	13/3/39
97394	X-Large Shrinkless Loop-End Mop, White	12 ea	20	1.15	19" x 7" x 15"	13/3/39
97491	Small Shrinkless Loop-End Mop, Green	12 ea	10	0.95	18" x 7" x 13"	13/3/39
97492	Medium Shrinkless Loop-End Mop, Green	12 ea	13	0.95	18" x 7" x 13"	13/3/39
97493	Large Shrinkless Loop-End Mop, Green	12 ea	17	1.15	19" x 7" x 15"	13/3/39
97494	X-Large Shrinkless Loop-End Mop, Green	12 ea	20	1.15	19" x 7" x 15"	13/3/39
97591	Small Shrinkless Loop-End Mop, Orange	12 ea	10	0.95	18" x 7" x 13"	13/3/39
97592	Medium Shrinkless Loop-End Mop, Orange	12 ea	13	0.95	18" x 7" x 13"	13/3/39
97593	Large Shrinkless Loop-End Mop, Orange	12 ea	17	1.15	19" x 7" x 15"	13/3/39
97594	X-Large Shrinkless Loop-End Mop, Orange	12 ea	20	1.15	19" x 7" x 15"	13/3/39



MaxiClean Loop-End Mops

- High quality 4-ply cotton/synthetic blend yarn provides excellent absorbency and durability on all floor applications
- Withstands numerous launderings with no fraying, raveling or tangled ends
- 5" 100% vinyl coated mesh headband provides added strength and stability
- Tailband allows mop to spread evenly on the floor to cover more surface area and reduce labor
- Color coded for use segregation

Item #	Description	Case Pack	Case Wt. (Lbs.)	Case Cube	Case Dimensions (L x W x H)	Cases/# Layers/ Cases Per Pallet
97155	Small MaxiClean Loop-End Mop, Blue	12 ea	8	0.95	18" x 7" x 13"	13/3/39
97156	Medium MaxiClean Loop-End Mop, Blue	12 ea	13	0.95	18" x 7" x 13"	13/3/39
97157	Large MaxiClean Loop-End Mop, Blue	12 ea	16	1.15	19" x 7" x 15"	13/3/39
97157-3	Large MaxiClean Loop-End Mop, Blue - 3 Pack	3 ea	5	0.51	21" x 6" x 7"	14/6/84
97158	X-Large MaxiClean Loop-End Mop, Blue	12 ea	22	1.53	21" x 7" x 18"	13/2/26
97165	Small MaxiClean Loop-End Mop, Orange	12 ea	8	0.95	18" x 7" x 13"	13/3/39
97166	Medium MaxiClean Loop-End Mop, Orange	12 ea	13	0.95	18" x 7" x 13"	13/3/39
97167	Large MaxiClean Loop-End Mop, Orange	12 ea	18	1.15	19" x 7" x 15"	13/3/39
97168	X-Large MaxiClean Loop-End Mop, Orange	12 ea	22	1.53	21" x 7" x 18"	13/2/26
97145	Small MaxiClean Loop-End Mop, Green	12 ea	8	0.95	18" x 7" x 13"	13/3/39
97146	Medium MaxiClean Loop-End Mop, Green	12 ea	13	0.95	18" x 7" x 13"	13/3/39
97147	Large MaxiClean Loop-End Mop, Green	12 ea	18	1.15	19" x 7" x 15"	13/3/39
97148	X-Large MaxiClean Loop-End Mop, Green	12 ea	22	1.53	21" x 7" x 18"	13/2/26
97175	Small MaxiClean Loop-End Mop, White	12 ea	8	0.95	18" x 7" x 13"	13/3/39
97176	Medium MaxiClean Loop-End Mop, White	12 ea	13	0.95	18" x 7" x 13"	13/3/39
97177	Large MaxiClean Loop-End Mop, White	12 ea	18	1.15	19" x 7" x 15"	13/3/39
97178	X-Large MaxiClean Loop-End Mop, White	12 ea	22	1.53	21" x 7" x 18"	13/2/26



MaxiCotton™ Loop-End Mops

- Used for general purpose mopping lasting longer than traditional cut-end mops
- 4-ply cotton loop-end yarn withstands numerous launderings with no fraying, raveling or tangled ends
- 5" polyester mesh headband provides added strength and stability
- Tailband allows mop to spread evenly on the floor to cover more surface area and reduce labor

Item #	Description	Case Pack	Case Wt. (Lbs.)	Case Cube	Case Dimensions (L x W x H)	Cases/# Layers/ Cases Per Pallet
97411	Small MaxiCotton™ Loop-End Mop	12 ea	9	0.95	18" x 7" x 13"	13/3/39
97412	Medium MaxiCotton™ Loop-End Mop	12 ea	13	0.95	18" x 7" x 13"	13/3/39
97413	Large MaxiCotton™ Loop-End Mop	12 ea	17	1.15	19" x 7" x 15"	13/3/39
97414	X-Large MaxiCotton™ Loop-End Mop	12 ea	20	1.53	21" x 7" x 18"	13/2/26
97415	#40 MaxiCotton™ Loop-End Mop	12 ea	20	1.53	21" x 18" x 7"	13/2/26



MaxiRayon™ Loop-End Mops

- Used for general mopping or finish application
- Odor free rayon does not lint and requires no "break-in"
- Easy to rinse and air dry material inhibits the growth of mold/mildew
- Withstands numerous launderings with no fraying, raveling or tangled ends
- 5" 100% vinyl coated mesh headband provides added strength and stability
- Tailband allows mop to spread evenly on the floor to cover more surface area and reduce labor

Item #	Description	Case Pack	Case Wt. (Lbs.)	Case Cube	Case Dimensions (L x W x H)	Cases/# Layers/ Cases Per Pallet
97511	Small MaxiRayon™ Loop-End Mop	12 ea	10	0.95	18" x 7" x 13"	13/3/39
97512	Medium MaxiRayon™ Loop-End Mop	12 ea	13	0.95	18" x 7" x 13"	13/3/39
97513	Large MaxiRayon™ Loop-End Mop	12 ea	17	1.15	19" x 7" x 15"	13/3/39
97514	X-Large MaxiRayon™ Loop-End Mop	12 ea	22	1.53	21" x 7" x 18"	13/3/39



Supreme™ Nylon Finishing Loop-End Mops

- 100% nylon "soft touch" mop designed specifically for floor finish application
- 4-ply yarn maximizes even release of floor finishes
- Launderable 100% lint free yarn will not fray, ravel or tangle
- 1-1/4" narrow headband provides added strength and durability
- Tailband allows mop to spread evenly on the floor to cover more surface area and reduce labor



Item #	Description	Case Pack	Case Wt. (Lbs.)	Case Cube	Case Dimensions (L x W x H)	Cases/# Layers/ Cases Per Pallet
97350	Medium Supreme™ Nylon Finishing Loop-End Mop	12 ea	12	0.95	18" x 7" x 13"	13/3/39
97351	Large Supreme™ Nylon Finishing Loop-End Mop	12 ea	15	1.15	19" x 7" x 15"	13/3/39



Finishing Loop-End Mops

- Blue/White "candy cane" stripe designed specifically for floor finish application
- 4-ply rayon/synthetic blend allows even release of floor finishes
- Withstands numerous launderings with no fraying, raveling or tangled ends
- 1-1/4" narrow headband provides added strength and durability
- Tailband allows mop to spread evenly on the floor to cover more surface area and reduce labor



Item #	Description	Case Pack	Case Wt. (Lbs.)	Case Cube	Case Dimensions (L x W x H)	Cases/# Layers/ Cases Per Pallet
97311	Small Finishing Loop-End Mop	12 ea	11	0.95	18" x 13" x 7"	3/13/39
97312	Medium Finishing Loop-End Mop	12 ea	13	0.95	18" x 7" x 13"	13/3/39
97313	Large Finishing Loop-End Mop	12 ea	18	1.15	19" x 7" x 15"	13/3/39
97314	X-Large Finishing Loop-End Mop	12 ea	20	2.00	19" x 13" x 14"	4/13/52

MaxiRough® Loop-End Mops

- White woven polyester/cotton blend is ideal for food service, clean rooms and healthcare
- Excels on more abrasive floors such as non-slip/non-skid, stone, terrazzo and concrete
- Long lasting yarn requires no "break-in"
- 1-1/4" narrow band provides added strength and stability
- Tailband allows mop to spread evenly on the floor to cover more surface area and reduce labor



Item #	Description	Case Pack	Case Wt. (Lbs.)	Case Cube	Case Dimensions (L x W x H)	Cases/# Layers/ Cases Per Pallet
97800	Medium MaxiRough® Loop-End Mop	12 ea	8	1.15	19" x 7" x 15"	13/3/39
97802	Large MaxiRough® Loop-End Mop	12 ea	10	1.15	19" x 7" x 15"	13/3/39





MaxiPlus® Microfiber Cut-End Mops

- 80% Polyester/20% Polyamide Nylon fibers capture fine particles invisible to the naked eye and removes over 50% more bacteria than cotton mops
- Constructed of the highest quality microfiber, reducing chemical usage by 80%
- Extremely absorbent microfiber holds over 10 times its weight in liquid
- Save time and labor with no "break-in" required
- 5" mesh headband provides added strength and stability

Item #	Description	Case Pack	Case Wt. (Lbs.)	Case Cube	Case Dimensions (L x W x H)	Cases/# Layers/ Cases Per Pallet
93202	#24 MaxiPlus® Microfiber Cut-End Mop	12 ea	12	1.10	16" x 7" x 17"	2/15/30
93203	#32 MaxiPlus® Microfiber Cut-End Mop	12 ea	16	1.31	18" x 7" x 18"	2/15/30



MaxiCotton™ Cut-End Mops

- Extremely durable 8-ply cotton yarn is great for general purpose mopping
- 1-1/4" narrow headband provides added strength and stability

Item #	Description	Case Pack	Case Wt. (Lbs.)	Case Cube	Case Dimensions (L x W x H)	Cases/# Layers/ Cases Per Pallet
97811	#16 MaxiCotton™ Cut-End Mop, 8-Ply	12 ea	10	0.95	18" x 7" x 13"	13/3/39
97812	#20 MaxiCotton™ Cut-End Mop, 8-Ply	12 ea	13	0.95	18" x 7" x 13"	13/3/39
97813	#24 MaxiCotton™ Cut-End Mop, 8-Ply	12 ea	16	1.15	19" x 7" x 15"	13/3/39
97814	#32 MaxiCotton™ Cut-End Mop, 8-Ply	12 ea	19	1.53	21" x 7" x 18"	13/3/39
97816	16 oz. MaxiCotton™ Cut-End Mop, 8-Ply	12 ea	13	0.95	18" x 7" x 13"	13/3/39
97820	20 oz. MaxiCotton™ Cut-End Mop, 8-Ply	12 ea	16	1.15	19" x 7" x 15"	13/3/39
97824	24 oz. MaxiCotton™ Cut-End Mop, 8-Ply	12 ea	19	1.15	19" x 7" x 15"	13/3/39
97832	32 oz. MaxiCotton™ Cut-End Mop, 8-Ply	12 ea	25	1.53	21" x 7" x 18"	13/2/26



MaxiSorb™ Non-Woven Cut-End Mops

- Extremely absorbent mop holds over 200% more liquid and releases 23% more liquid versus cotton
- Non-woven rayon/polyester material is lint free and won't ravel
- Chemically cleaned and sanitized material will not promote mold, mildew or odors
- 1" headband provides added strength and stability

Item #	Description	Case Pack	Case Wt. (Lbs.)	Case Cube	Case Dimensions (L x W x H)	Cases/# Layers/ Cases Per Pallet
93611	#16 MaxiSorb™ Cut-End Mop	12 ea	8	0.95	18" x 7" x 13"	13/3/39
93613	#24 MaxiSorb™ Cut-End Mop	12 ea	10	1.15	19" x 7" x 15"	13/3/39
93614	#32 MaxiSorb™ Cut-End Mop	12 ea	12	1.15	19" x 7" x 15"	13/3/39



- Economical cut-end 4-ply cotton yarn is good for general purpose mopping
- 1-1/4" narrow headband provides added strength and stability

Item #	Description	Case Pack	Case Wt. (Lbs.)	Case Cube	Case Dimensions (L x W x H)	Cases/# Layers/ Cases Per Pallet
97712V	12 oz. MaxiCotton™ Cut-End Mop	12 ea	9	0.95	18" x 7" x 13"	13/3/39
97716V	16 oz. MaxiCotton™ Cut-End Mop	12 ea	12	0.95	18" x 7" x 13"	13/3/39
97716V-3	16 oz. MaxiCotton™ Cut-End Mop, 3-Pack	3 ea	4	0.51	21" x 6" x 7"	14/6/84
97720V	20 oz. MaxiCotton™ Cut-End Mop	12 ea	15	1.15	19" x 7" x 15"	13/3/39
97720V-3	20 oz. MaxiCotton™ Cut-End Mop, 3-Pack	3 ea	5	0.51	21" x 6" x 7"	14/6/84
97724V	24 oz. MaxiCotton™ Cut-End Mop	12 ea	18	1.53	21" x 7" x 18"	13/2/26
97724V-3	24 oz. MaxiCotton™ Cut-End Mop, 3-Pack	3 ea	5	0.51	21" x 6" x 7"	14/6/84
97732V	32 oz. MaxiCotton™ Cut-End Mop	12 ea	24	2.00	19" x 14" x 13"	6/3/18
97732V-3	32 oz. MaxiCotton™ Cut-End Mop, 3-Pack	3 ea	7	0.63	20" x 6" x 9"	14/5/70



MaxiClean Cut-End Mops

- 4-ply cotton/synthetic blend cut-end yarn provides excellent absorbency and durability
- Ideal for mopping heavily soiled areas
- 1-1/4" headband provides added strength and stability

Item #	Description	Case Pack	Case Wt. (Lbs.)	Case Cube	Case Dimensions (L x W x H)	Cases/# Layers/ Cases Per Pallet
97161	#16 MaxiClean Cut-End Mop, Blue	12 ea	10	0.95	18" x 7" x 13"	13/3/39
97162	#20 MaxiClean Cut-End Mop, Blue	12 ea	13	0.95	18" x 7" x 13"	13/3/39
97163	#24 MaxiClean Cut-End Mop, Blue	12 ea	16	1.15	19" x 7" x 15"	13/3/39
97164	#32 MaxiClean Cut-End Mop, Blue	12 ea	20	1.15	19" x 7" x 15"	13/3/39
97180	#16 MaxiClean Cut-End Mop, Green	12 ea	10	0.95	18" x 7" x 13"	13/3/39
97181	#20 MaxiClean Cut-End Mop, Green	12 ea	13	0.95	18" x 7" x 13"	13/3/39
97182	#24 MaxiClean Cut-End Mop, Green	12 ea	16	1.15	19" x 7" x 13"	13/3/39
97183	#32 MaxiClean Cut-End Mop, Green	12 ea	20	1.15	19" x 7" x 13"	13/3/39
97271	16 oz. MaxiClean Cut-End Mop, Blue	12 ea	12	0.95	18" x 7" x 13"	13/3/39
97272	20 oz. MaxiClean Cut-End Mop, Blue	12 ea	15	1.15	19" x 7" x 15"	13/3/39
97273	24 oz. MaxiClean Cut-End Mop, Blue	12 ea	18	1.53	21" x 7" x 18"	13/3/39
97274	32 oz. MaxiClean Cut-End Mop, Blue	12 ea	24	2.00	19" x 14" x 13"	13/2/26





Cotton Cut-End Mops

- Economy cotton mop is good for general purpose mopping
- WB: 5" mesh band provides added flexibility while mopping

Item #	Description	Case Pack	Case Wt. (Lbs.)	Case Cube	Case Dimensions (L x W x H)	Cases/# Layers/ Cases Per Pallet
97611V	#16 Cotton Cut-End Mop	12 ea	8	0.95	18" x 7" x 13"	13/3/39
97612V	#20 Cotton Cut-End Mop	12 ea	11	0.95	18" x 7" x 13"	13/3/39
97613V	#24 Cotton Cut-End Mop	12 ea	13	1.15	19" x 7" x 15"	13/3/39
97614V	#32 Cotton Cut-End Mop	12 ea	17	1.15	19" x 7" x 15"	13/3/39
97611V-WB	#16 Cotton Cut-End Mop w/5" Band	12 ea	8	0.95	18" x 7" x 13"	13/3/39
97612V-WB	#20 Cotton Cut-End Mop w/5" Band	12 ea	11	0.95	18" x 7" x 13"	13/3/39
97613V-WB	#24 Cotton Cut-End Mop w/5" Band	12 ea	13	1.15	19" x 7" x 15"	13/3/39
97614V-WB	#32 Cotton Cut-End Mop w/5" Band	12 ea	17	1.15	19" x 7" x 15"	13/3/39



- Imported economy cotton mop is good for general purpose mopping
- 5" mesh band



Item #	Description	Case Pack	Case Wt. (Lbs.)	Case Cube	Case Dimensions (L x W x H)	Cases/# Layers/ Cases Per Pallet
97611V-EWB	#16 Cotton Cut-End Mop	12 ea	8	0.82	17" x 8" x 11"	15/4/60
97612V-EWB	#20 Cotton Cut-End Mop	12 ea	10	0.82	17" x 8" x 11"	15/4/60
97613V-EWB	#24 Cotton Cut-End Mop	12 ea	12	0.82	18" x 7" x 11"	15/4/60
97614V-EWB	#32 Cotton Cut-End Mop	12 ea	17	1.02	19" x 8" x 13"	15/4/60

MaxiRayon™ Cut-End Mops

- Economical cut-end 4-ply rayon/synthetic blend yarn is good for general purpose mopping
- Odor free rayon does not lint
- Yarn is easy to rinse and air dry to inhibit the growth of mold and mildew
- 1-1/4" narrow headband provides added strength and stability



Item #	Description	Case Pack	Case Wt. (Lbs.)	Case Cube	Case Dimensions (L x W x H)	Cases/# Layers/ Cases Per Pallet
97912	12 oz. MaxiRayon™ Cut-End Mop	12 ea	9	0.95	18" x 7" x 13"	13/3/39
97916	16 oz. MaxiRayon™ Cut-End Mop	12 ea	12	0.95	18" x 7" x 13"	13/3/39
97920	20 oz. MaxiRayon™ Cut-End Mop	12 ea	15	1.15	19" x 7" x 15"	13/3/39
97924	24 oz. MaxiRayon™ Cut-End Mop	12 ea	18	1.15	19" x 7" x 15"	13/3/39
97924-3	24 oz. MaxiRayon™ Cut-End Mop, 3-Pack	3 ea	5	0.51	21" x 6" x 7"	14/6/84
97932	32 oz. MaxiRayon™ Cut-End Mop	12 ea	24	1.53	21" x 7" x 18"	13/2/26
97911	#16 MaxiRayon™ Cut-End Mop	12 ea	8	0.95	18" x 7" x 13"	13/3/39
97914	#20 MaxiRayon™ Cut-End Mop	12 ea	11	0.95	18" x 7" x 13"	13/3/39
97923	#24 MaxiRayon™ Cut-End Mop	12 ea	13	0.95	18" x 7" x 13"	13/3/39
97931	#32 MaxiRayon™ Cut-End Mop	12 ea	17	1.15	19" x 7" x 15"	13/3/39



Neptune™ Rayon Cut-End Mops w/Scrub Pad

- Heavy-duty 4-ply premium quality rayon cut-end mop is good for general mopping and finish application
- Odor free rayon does not lint and requires no "break-in"
- Yarn is easy to rinse and air dry to inhibit the growth of mold and mildew
- Scrub pad on headband is great for heavily soiled areas
- 1-1/4" narrow headband is constructed with 4 rows of "lock-stitching" for extra durability



Item #	Description	Case Pack	Case Wt. (Lbs.)	Case Cube	Case Dimensions (L x W x H)	Cases/# Layers/ Cases Per Pallet
97751	12 oz. Neptune™ Rayon Mop w/Scrub Pad	12 ea	11	0.95	18" x 7" x 13"	13/3/39
97753	16 oz. Neptune™ Rayon Mop w/Scrub Pad	12 ea	13	0.95	18" x 7" x 13"	13/3/39
97755	20 oz. Neptune™ Rayon Mop w/Scrub Pad	12 ea	16	1.15	19" x 7" x 15"	13/3/39
97757	24 oz. Neptune™ Rayon Mop w/Scrub Pad	12 ea	19	1.15	19" x 7" x 15"	13/2/26
97759	32 oz. Neptune™ Rayon Mop w/Scrub Pad	12 ea	26	1.53	21" x 7" x 18"	13/2/26





MaxiCotton™ & MaxiRayon™ Screw-On Mops

- Screw-on mop lies flat for efficient mopping
- Available in cut-end absorbent 4-ply cotton and 4-ply rayon/synthetic blend yarn

Item #	Description	Case Pack	Case Wt. (Lbs.)	Case Cube	Case Dimensions (L x W x H)	Cases/# Layers/ Cases Per Pallet
97819	16 oz. MaxiCotton™ Screw-On Mop	12 ea	12	1.63	18" x 12" x 13"	8/3/24
97821	20 oz. MaxiCotton™ Screw-On Mop	12 ea	15	1.63	18" x 12" x 13"	8/3/24
97821-3	20 oz. MaxiCotton™ Screw-On Mop, 3-Pack	3 ea	4	0.63	20" x 6" x 9"	14/5/70
97822	24 oz. MaxiCotton™ Screw-On Mop	12 ea	13	1.63	18" x 12" x 13"	8/3/24
97822-3	24 oz. MaxiCotton™ Screw-On Mop, 3-Pack	3 ea	5	0.63	20" x 6" x 9"	14/5/70
97823	32 oz. MaxiCotton™ Screw-On Mop	12 ea	21	2.00	19" x 14" x 13"	6/3/18
97823-3	32 oz. MaxiCotton™ Screw-On Mop, 3-Pack	3 ea	7	0.63	20" x 6" x 9"	14/5/70
97829	16 oz. MaxiRayon™ Screw-On Mop	12 ea	12	1.63	18" x 12" x 13"	8/3/24
97830	20 oz. MaxiRayon™ Screw-On Mop	12 ea	15	1.63	18" x 12" x 13"	8/3/24
97831	24 oz. MaxiRayon™ Screw-On Mop	12 ea	18	1.63	18" x 12" x 13"	8/3/24
97831-3	24 oz. MaxiRayon™ Screw-On Mop, 3-Pack	3 ea	5	0.63	20" x 6" x 9"	14/5/70
97632	32 oz. MaxiRayon™ Screw-On Mop	12 ea	24	2.00	19" x 14" x 13"	6/3/18



Safeguard™ MaxiClean Mops

- Screw-on mop lies flat for efficient mopping
- Cushioned shoulder prevents marring and scratching of baseboards and furniture
- Cut-end 4-ply cotton/synthetic blend yarn has excellent absorbency and durability

Item #	Description	Case Pack	Case Wt. (Lbs.)	Case Cube	Case Dimensions (L x W x H)	Cases/# Layers/ Cases Per Pallet
7839	16 oz. Safeguard™ MaxiClean Mop, Blue	12 ea	14	0.95	18" x 7" x 13"	13/3/39
7840	20 oz. Safeguard™ MaxiClean Mop, Blue	12 ea	18	1.63	18" x 12" x 13"	8/3/24
7841	24 oz. Safeguard™ MaxiClean Mop, Blue	12 ea	22	1.63	18" x 12" x 13"	8/3/24
7842	32 oz. Safeguard™ MaxiClean Mop, Blue	12 ea	26	2.00	19" x 14" x 13"	6/3/18



Safeguard™ MaxiCotton™ Mops

- Screw-on mop lies flat for efficient mopping
- Cushioned shoulder prevents marring and scratching of baseboards and furniture
- Cut-end 4-ply cotton yarn has excellent absorbency

Item #	Description	Case Pack	Case Wt. (Lbs.)	Case Cube	Case Dimensions (L x W x H)	Cases/# Layers/ Cases Per Pallet
7782	16 oz. Safeguard™ MaxiCotton™ Mop	12 ea	14	0.95	18" x 7" x 13"	13/3/39
7784	20 oz. Safeguard™ MaxiCotton™ Mop	12 ea	18	1.63	18" x 12" x 13"	8/3/24
7786	24 oz. Safeguard™ MaxiCotton™ Mop	12 ea	22	1.63	18" x 12" x 13"	8/3/24
7788	32 oz. Safeguard™ MaxiCotton™ Mop	12 ea	26	2.00	19" x 14" x 13"	6/3/18



MaxiSurface™ Roller Mop

- 12" natural cellulose sponge is extremely absorbent, durable and leaves floors drier
- Durable heavy gauge steel frame with soft grip on wringer lever; keeps hands dry
- 1" diameter handle contains internal wringing mechanism to prevent bent wires and pinched fingers
- Steel ribbed non-slip handle with swivel hang cap will not crack, warp, or splinter

Item #	Description	Case Pack	Case Wt. (Lbs.)	Case Cube	Case Dimensions (L x W x H)	Cases/# Layers/ Cases Per Pallet
96212	12" MaxiSurface™ Steel Roller Mop	6 ea	20	5.08	57" x 11" x 14"	3/6/18
96262	Refill For MaxiSurface™ Steel Roller Mop	12 ea	8	1.49	11" x 18" x 13"	12/5/60



MaxiSorb™ Roller Mop

- 10" antimicrobial sponge is extremely absorbent and leaves floors drier
- Antimicrobial sponge resists odor-causing bacteria
- Hydrophillic mop maintains shape wet or dry for excellent durability
- 7/8" diameter handle contains internal wringing mechanism to prevent bent wires and pinched fingers

Item #	Description	Case Pack	Case Wt. (Lbs.)	Case Cube	Case Dimensions (L x W x H)	Cases/# Layers/ Cases Per Pallet
96219	MaxiSorb™ Roller Mop	6 ea	15	2.21	55" x 11" x 8"	3/6/18
96269	Refill For MaxiSorb™ Roller Mop	12 ea	4.5	2.98	11" x 13" x 6"	12/5/60



MaxiScrub™ Roller Mop

- 10" polyester sponge is absorbent, durable and soft for flexibility when mopping
- Sponge is equipped with built-in scrubber to remove stubborn dirt
- Durable heavy gauge steel frame with soft grip on wringer lever keeping hands dry
- 7/8" diameter handle contains internal wringing mechanism to prevent bent wires and pinched fingers
- Steel handle with swivel hang cap will not crack, warp or splinter

Item #	Description	Case Pack	Case Wt. (Lbs.)	Case Cube	Case Dimensions (L x W x H)	Cases/# Layers/ Cases Per Pallet
96209	10" MaxiScrub™ Roller Mop	6 ea	14	3.69	57" x 14" x 8"	4/6/24
96259	Refill For MaxiScrub™ Roller Mop	12 ea	3	0.59	13" x 6" x 13"	12/5/60

MaxiMatic™ Sponge Mop

- 9" polyester sponge is absorbent, durable and leaves floors drier
- Butterfly-style heavy gauge metal frame folds in half to wring mop keeps hands dry
- 21 mm steel handle with swivel hang cap will not crack, warp or splinter
- Ribbing on handle eliminates slippage while mopping

Item #	Description	Case Pack	Case Wt. (Lbs.)	Case Cube	Case Dimensions (L x W x H)	Cases/# Layers/ Cases Per Pallet
94222	MaxiMatic™ Sponge Mop	6 ea	11	5.08	57" x 11" x 14"	4/7/28
94223	Refill For MaxiMatic™ Sponge Mop	12 ea	4	0.42	12" x 10" x 6"	12/5/60



MaxiScrub™ Sponge Mop

- 9" natural cellulose sponge is extremely durable and absorbent leaves floors drier
- Sponge scrubber strip removes stubborn dirt
- Durable heavy gauge steel frame with soft grip on wringer lever keeps hands dry
- 21 mm steel handle with swivel hang cap will not crack, warp or splinter

Item #	Description	Case Pack	Case Wt. (Lbs.)	Case Cube	Case Dimensions (L x W x H)	Cases/# Layers/ Cases Per Pallet
94201	MaxiScrub™ Sponge Mop	6 ea	13	2.97	57" x 9" x 10"	4/7/28
94205	Refill For MaxiScrub™ Sponge Mop	12 ea	3	0.42	12" x 10" x 6"	7/12/84



MaxiTwist® Microfiber Self-Wringing Mop

- Easy wringing mechanism keeps hands dry and allows more solution to be wrung out
- Super absorbent microfiber leaves floors extremely dry
- Loop-end microfiber resists linting
- Tailband prevents tangling of strands



Item #	Description	Case Pack	Case Wt. (Lbs.)	Case Cube	Case Dimensions (L x W x H)	Cases/# Layers/ Cases Per Pallet
94217-6	MaxiTwist® Microfiber Self-Wringing Mop	6 ea	9	2.08	57" x 9" x 7"	4/10/40
94267	Refill For MaxiTwist® Microfiber Self-Wringing Mop	6 ea	5	0.93	13" x 12" x 11"	12/4/48

Cotton Deck Mops

- 100% post industrial yarn is completely biodegradable
- Durable 4-ply yarn is securely tied to handle for long use
- Ideal for infrequent users, such as small stores, offices and garages
- Toy Deck Mop: 30" long x 7/8" diameter
- #10, #12 and #16: 48" long x 7/8" diameter metal handle
- #24 and #32: 54" long x 1-1/8" diameter wood handle



Item #	Description	Case Pack	Case Wt. (Lbs.)	Case Cube	Case Dimensions (L x W x H)	Cases/# Layers/ Cases Per Pallet
6507	Toy Cotton Deck Mop	12 ea	9	0.74	40" x 8" x 4"	N/A
6501-6	#10 Cotton Deck Mop	6 ea	7	0.88	63" x 6" x 4"	N/A
6502-6	#12 Cotton Deck Mop	6 ea	9	0.88	63" x 6" x 4"	N/A
6504-6	#16 Cotton Deck Mop	6 ea	11	0.88	63" x 6" x 4"	N/A
6506-6	#24 Cotton Deck Mop	6 ea	15	1.32	70" x 7" x 5"	N/A
6523-6	#32 Cotton Deck Mop	6 ea	18	1.32	70" x 7" x 5"	N/A



Rayon Deck Mops

- Rayon is odor free and inhibits growth of mold and mildew
- 4-ply yarn is securely tied to handle; provides long service
- Ideal for infrequent users, such as small stores, offices and garages
- #16: 48" long x 7/8" diameter metal handle
- #24: 54" long x 1-1/8" diameter wood handle



Item #	Description	Case Pack	Case Wt. (Lbs.)	Case Cube	Case Dimensions (L x W x H)	Cases/# Layers/ Cases Per Pallet
6505-6	#16 Rayon Deck Mop	6 ea	11	0.88	63" x 6" x 4"	N/A
6509-6	#24 Rayon Deck Mop	6 ea	15	1.32	70" x 7" x 5"	N/A



Non-Woven Deck Mops

- Extremely absorbent - holds over 200% more liquid versus cotton
- Non-woven rayon/polyester material; lint-free; no raveling; no break-in
- Very lightweight for ease in mopping
- 000226: Easy refill replacement; machine washable and dryable
- 48" long x 7/8" diameter metal handle



Item #	Description	Case Pack	Case Wt. (Lbs.)	Case Cube	Case Dimensions (L x W x H)	Cases/# Layers/ Cases Per Pallet
000225	Light & Thirsty® Deck Mop	6 ea	10	1.22	60" x 8" x 5"	4/10/40
000226	Refill For Light & Thirsty® Deck Mop	12 ea	5	0.78	15" x 13" x 8"	12/5/60
6544-6	#16 MaxiSorb™ Deck Mop	6 ea	8	0.88	63" x 6" x 4"	N/A

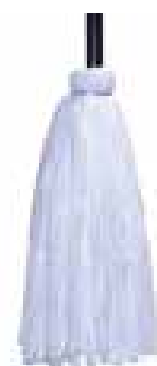

6544-6





Quick Change™ Mopsticks



- Easy trigger release allows you to quickly discard soiled mop without touching it
- Durable yet lightweight mopstick constructed of sanitary black plastic frame with 60" handle
- Fiberglass Handle: 60" long x 1" diameter; yellow; swivel hang cap; easy to sanitize
- Metal Handle: 60" long x 1" diameter; will not crack, warp or splinter
- Wood Handle: 60" long x 1" diameter; extremely durable



Item #	Description	Case Pack	Case Wt. (Lbs.)	Case Cube	Case Dimensions (L x W x H)	Cases/# Layers/ Cases Per Pallet
96516	Quick Change™ Mopstick, Fiberglass Handle	6 ea	9	1.56	64" x 9" x 5"	5/5/25
6516	Quick Change™ Mopstick, Metal Handle	12 ea	20	2.33	63" x 8" x 8"	5/5/25
6519	Quick Change™ Mopstick, Wood Handle	12 ea	20	2.33	63" x 8" x 8"	5/5/25

Jaw Clamp Mopsticks

- Jaws open to allow easy installation with twist action to secure mop tightly
- Constructed of heavy-duty sanitary black plastic frame for extended use
- 54" long x 1" diameter mopstick can be used for all sizes of mops with 5" band
- 6508: Black metal handle eliminates slippage and will not crack, warp or splinter
- 6510: Lightweight extremely durable fiberglass handle is easy to sanitize



Item #	Description	Case Pack	Case Wt. (Lbs.)	Case Cube	Case Dimensions (L x W x H)	Cases/# Layers/ Cases Per Pallet
6508	Jaw Clamp Mopstick, Metal Handle	12 ea	18	2.40	63" x 8" x 8"	5/5/25
6510	Jaw Clamp Mopstick, Fiberglass Handle	12 ea	15	2.40	63" x 8" x 8"	5/5/25

Quick-Way™ Janitor Mopsticks

- Spring action locks mop in place
- Chrome head with plated steel wire prevents corrosion
- Fits all sizes of mops with either 1" or 5" band
- 54" long x 1-1/8" diameter handle



Item #	Description	Case Pack	Case Wt. (Lbs.)	Case Cube	Case Dimensions (L x W x H)	Cases/# Layers/ Cases Per Pallet
6511	Quick-Way™ Janitor Mopstick, Wood Handle	12 ea	31	2.33	63" x 8" x 8"	5/5/25
6512	Quick-Way™ Janitor Mopstick, Metal Handle	6 ea	14	2.33	63" x 8" x 8"	5/5/25

Quick-Way™ Plastic Mopsticks

- Constructed of high-impact plastic head with side release for quick mop change
- 54" long handle can be used for all sizes of mops with either 1" or 5" band

Item #	Description	Case Pack	Case Wt. (Lbs.)	Case Cube	Case Dimensions (L x W x H)	Cases/# Layers/ Cases Per Pallet
6540	Quick-Way™ Plastic Mopstick, Metal Handle	12 ea	18	2.33	63" x 8" x 8"	5/5/25
6542	Quick-Way™ Plastic Mopstick, Fiberglass Handle	12 ea	18	2.33	63" x 8" x 8"	5/5/25



Janitor Spring Mopstick

- Corrosion resistant spring and clamp locks mop tightly in place
- Sanitary high-impact plastic head with side lever for quick mop release
- 54" long x 7/8" diameter with black metal handle to eliminate slippage
- Can be used for all sizes of mops with either 1" or 5" band



Item #	Description	Case Pack	Case Wt. (Lbs.)	Case Cube	Case Dimensions (L x W x H)	Cases/# Layers/ Cases Per Pallet
6514	Janitor Spring Mopstick	12 ea	18	2.33	63" x 8" x 8"	5/5/25

Safeguard™ Screw-On Mopstick

- For use with all sizes of Safeguard™ and screw-on mops
- 60" long x 1-1/8" diameter natural wood handle
- Assembled with nickel plated T-nuts and caps to reduce corrosion

Item #	Description	Case Pack	Case Wt. (Lbs.)	Case Cube	Case Dimensions (L x W x H)	Cases/# Layers/ Cases Per Pallet
97520	Safeguard™ Screw-On Mopstick	12 ea	14	0.71	61" x 4" x 5"	8/12/96





MaxiPlus® Mop Buckets & Wringers

- 36 quart bucket with divided well separates clean and dirty water for cleaner mopping
- Ergonomic side wringer handle helps reduce back strain and curved handle with grip allows you to easily steer the bucket
- Efficient side wringer performs exactly like a downpress wringer for use with up to 32 oz. mops
- Large focused pour spout, easy lift handle with hand grip and built-in handle on back of bucket assists in emptying
- Hook on wringer holds mopstick securely in place when not in use
- 3" gray non-marking swivel casters provide excellent maneuverability on any surface
- Available in three colors to support color-coded systems

Item #	Description	Case Pack	Case Wt. (Lbs.)	Case Cube	Case Dimensions (L x W x H)	Cases/# Layers/ Cases Per Pallet
96978	MaxiPlus® Mop Bucket & Wringer, Yellow	1 ea	23	4.38	22" x 22" x 16"	6/2/12
6978	MaxiPlus® Mop Bucket & Wringer, Blue	1 ea	23	4.38	22" x 22" x 16"	6/2/12
6980	MaxiPlus® Mop Bucket & Wringer, Green	1 ea	23	4.38	22" x 22" x 16"	6/2/12



Item #	Description	Case Pack	Case Wt. (Lbs.)	Case Cube	Case Dimensions (L x W x H)	Cases/# Layers/ Cases Per Pallet
976	MaxiPlus® Mop Wringer, Yellow	1 ea	11	4.38	22" x 22" x 16"	N/A
974	MaxiPlus® Mop Wringer, Blue	1 ea	11	4.38	22" x 22" x 16"	N/A
979	MaxiPlus® Mop Wringer, Green	1 ea	11	4.38	22" x 22" x 16"	N/A
978	36 Qt. MaxiPlus® Mop Bucket, Yellow	1 ea	12	4.38	22" x 22" x 16"	N/A
972	36 Qt. MaxiPlus® Mop Bucket, Blue	1 ea	12	4.38	22" x 22" x 16"	N/A
971	36 Qt. MaxiPlus® Mop Bucket, Green	1 ea	12	4.38	22" x 22" x 16"	N/A
96986	Replacement Casters For MaxiPlus® Mop Buckets	4 ea	3	0.20	12" x 7" x 5"	N/A



965



6975



957



96987



MaxiRough® Mop Buckets & Wringers

- 32 quart bucket with sidepress wringer for use with up to 32 oz. mops
- Hook on wringer holds mopstick securely in place when not in use
- Slot on upper rim of bucket makes securing scraper safe and easy
- 3" gray non-marking swivel casters provide excellent maneuverability on any surface

Item #	Description	Case Pack	Case Wt. (Lbs.)	Case Cube	Case Dimensions (L x W x H)	Cases/# Layers/ Cases Per Pallet
96975	MaxiRough® Mop Bucket & Wringer, Yellow	1 ea	20	3.10	22" x 18" x 15"	6/3/18
6974	MaxiRough® Mop Bucket & Wringer, Red	1 ea	20	3.10	22" x 18" x 15"	6/3/18
6975	MaxiRough® Mop Bucket & Wringer, Blue	1 ea	20	3.10	22" x 18" x 15"	6/3/18
957	MaxiRough® Mop Wringer, Yellow	1 ea	11	0.87	15" x 10" x 10"	N/A
965	32 Qt. MaxiRough® Mop Bucket, Yellow	1 ea	11	3.10	22" x 18" x 15"	N/A
96987	Replacement Casters For MaxiRough® Mop Buckets	4 ea	3	0.24	12" x 7" x 5"	N/A

Mop Bucket and Wringer

- 26 quart bucket with efficient side press wringer for use with up to 32 oz. mops
- 3" gray non-marking swivel casters provide excellent maneuverability on any surface

Item #	Description	Case Pack	Case Wt. (Lbs.)	Case Cube	Case Dimensions (L x W x H)	Cases/# Layers/ Cases Per Pallet
96988	26-Quart Mop Bucket & Wringer	1 ea	14	3.10	22" x 19" x 15"	6/3/18





Floor Safety Sign

- Bright yellow floor sign communicates the necessary warning message to help maintain safety
- Rugged heavy-duty construction provides long life
- Fold-flat design provides convenient storage and easily transports on MaxiRough® Janitor Cart #96980 (See page 35)
- 26" high; 2-sided

Item #	Description	Case Pack	Case Wt. (Lbs.)	Case Cube	Case Dimensions (L x W x H)	Cases/# Layers/ Cases Per Pallet
96991	Floor Safety Sign - Bilingual	6 ea	12	1.90	26" x 13" x 8"	6/5/30



Pop-Up Safety Cone

- 33" lightweight pop-up design provides quick floor setup
- Durable cone material withstands rough handling
- Wall-mounted shatterproof tube provides easy and compact storage (hardware included)

Item #	Description	Case Pack	Case Wt. (Lbs.)	Case Cube	Case Dimensions (L x W x H)	Cases/# Layers/ Cases Per Pallet
96990	Pop-up Safety Cone, 33"	12 ea	20	0.05	11" x 7.5" x 34"	5/5/25

MaxiPlus® Nab 'N Grab™

- Ideal for picking up all types of litter—bottles, cans, cigarettes, etc.
- Oversized Firm-Grip™ claws grip even the smallest objects
- Perfect extension to your arm; 36" overall length
- Ergonomic hand grip eliminates discomfort during use; hanger hole for easy storage

Item #	Description	Case Pack	Case Wt. (Lbs.)	Case Cube	Case Dimensions (L x W x H)	Cases/# Layers/ Cases Per Pallet
96580	MaxiPlus® Nab 'N Grab™	6 ea	6	1.02	44" x 5" x 8"	5/8/40

MaxiRough® Tool Organizer

- Wall-mounted, 3-position tool holder can hold cleaning tools, maintenance tools, etc., of varying diameters
- Gravity rollers hold the handles in place
- Mounting hardware included
- 18" wide; black

Item #	Description
97960	MaxiRough® Tool Organizer



Case Pack	Case Wt. (Lbs.)	Case Cube	Case Dimensions (L x W x H)	Cases/# Layers/ Cases Per Pallet
12 ea	11	1.26	21" x 13" x 8"	6/6/36

MaxiWash® & MaxiRinse® Pails

- 6 Qt. Pails reduce cross contamination
- Green MaxiWash™ Pail used for cleaning solutions
- Red MaxiRinse™ Pail used for sanitizing solutions
- Meets HACCP guidelines



96971



96972

Item #	Description	Case Pack	Case Wt. (Lbs.)	Case Cube	Case Dimensions (L x W x H)	Cases/# Layers/ Cases Per Pallet
96971	MaxiWash® Pail, Green	12 ea	6	0.99	10" x 9" x 19"	20/2/40
96972	MaxiRinse® Pail, Red	12 ea	7	0.99	19" x 9" x 10"	20/2/40

MaxiRough® All-Purpose Bucket



- 10 quart gray bucket constructed of heavy-duty plastic, including a corrosive resistant bail, provides long life
- Resists acids, alkalis, chemicals, and cleaning compounds
- Molded-in graduations for accurate measuring
- Molded-in pour spout and comfortable plastic grip on bail makes emptying quick and easy
- 10" diameter x 10-1/4" high

Item #	Description	Case Pack	Case Wt. (Lbs.)	Case Cube	Case Dimensions (L x W x H)	Cases/# Layers/ Cases Per Pallet
96970	MaxiRough® All-Purpose Bucket	12 ea	10	1.58	14" x 11" x 20"	12/2/24

MaxiRough® Divided Bucket

- 19 quart gray double bucket for separating cleaning solution and rinse water for "ecofriendly" experience
- Rugged heavy duty construction, including a corrosive resistant bail, provides long life
- Resists acids, alkalis, chemicals, and cleaning compounds
- Molded-in pour spout and comfortable plastic grip on bail makes emptying easy and minimizes splashing
- 11-7/8" diameter (each well 5-1/4" diameter) x 10-1/8" high

Item #	Description	Case Pack	Case Wt. (Lbs.)	Case Cube	Case Dimensions (L x W x H)	Cases/# Layers/ Cases Per Pallet
96974	MaxiRough® All-Purpose Divided Bucket	6 ea	22	3.30	15" x 9" x 20"	6/2/12



Mini Pail

Item #	Description
4734	Mini Pail

- 1-Quart rugged galvanized steel construction with hand soldered seams will not rust or corrode
- Ideal for holding peanuts and all kinds of snacks
- 6" diameter x 5-1/2" high

Case Pack	Case Wt. (Lbs.)	Case Cube	Case Dimensions (L x W x H)	Cases/# Layers/ Cases Per Pallet
12 ea	7	0.31	6" x 6" x 15"	N/A



MaxiRough® Maid's Caddy

- Perfect for carrying tools and cleaning supplies
- Conveniently fits and easily transports on MaxiRough Janitor Cart #96980 (See page 35)
- Rugged heavy-duty gray plastic construction with high comfort handle for extended use
- Deep sides prevent spray bottles and other standard cleaning tools from falling out
- 16" long x 11" wide x 4-1/2" high

Item #	Description
96981	MaxiRough® Maid's Caddy

Case Pack	Case Wt. (Lbs.)	Case Cube	Case Dimensions (L x W x H)	Cases/# Layers/ Cases Per Pallet
6 ea	9	1.67	16" x 12" x 15"	8/3/24



MaxiVac™ Carpet Sweeper

- Charcoal gray non-electric noiseless carpet sweeper picks up wet and dry debris on any type of surface
- Wheels automatically adjust to any type of surface providing superior cleaning
- Corner baseboard brushes "grab" dirt from baseboards
- Commercial strength ABS housing outlasts conventional sweepers 6 to 1
- 9-1/2" x 8"

Item #	Description	Case Pack	Case Wt. (Lbs.)	Case Cube	Case Dimensions (L x W x H)	Cases/# Layers/ Cases Per Pallet
97700	MaxiVac™ Carpet Sweeper	1 ea	3	0.16	11" x 9" x 3"	N/A
97700-10	MaxiVac™ Carpet Sweeper, Master Pack	10 ea	30	1.62	15" x 17" x 11"	N/A



Trigger Sprayer

- Ergonomically shaped trigger for easy use
- Adjustable nozzle made from highly durably polypro
- 9" leak proof tube

Item #	Description
93141	Trigger Sprayer, Red

Case Pack	Case Wt. (Lbs.)	Case Cube	Case Dimensions (L x W x H)	Cases/# Layers/ Cases Per Pallet
200 ea	17	1.63	22" x 16" x 8"	5/5/25



Spray Bottle w/ Trigger Sprayer

- Bottle: 32 oz. bottle equipped with molded in dilution scale allows proper proportioning of chemicals
- Bottle: Tapered neck provides a more comfortable grip during use with trigger sprayer
- Trigger: Leak proof design ergonomically shaped for use
- Trigger: 9" tube

Item #	Description	Case Pack	Case Wt. (Lbs.)	Case Cube	Case Dimensions (L x W x H)	Cases/# Layers/ Cases Per Pallet
93156	Spray Bottle w/Trigger Sprayer	12 ea	3	0.90	18" x 11" x 10"	12/5/60



MaxiRough® Janitor Cart

- Lightweight black Janitor Cart maneuvers easily in confined areas
- Special molded features provide convenient storage for a variety of tools and equipment
- Flip'N Store™ trash cover with metal pinch bars securely holds trash liner in place
- Durable vinyl bag with "half-moon" zipper for easy trash removal
- Front platform holds 26 to 36 quart mop bucket and wringer
- 3" gray non-marking swivel casters in front and 8" gray non-marking wheels in back provide excellent maneuverability on any surface
- 44-1/2" long x 18-1/4" wide x 38" high



Item #	Description	Case Pack	Case Wt. (Lbs.)	Case Cube	Case Dimensions (L x W x H)	Cases/# Layers/ Cases Per Pallet
96980	MaxiRough® Janitor Cart	1 ea	30	4.66	30" x 10" x 23"	5/2/10
96984-2	3" Replacement Casters For MaxiRough® Janitor Cart	2 ea	3	0.20	16" x 8" x 5"	N/A

MaxiRough® Replacement Bag for Janitor Cart

- 25 gallon yellow vinyl bag with "half-moon" zipper for easy trash removal
- Easy-to-clean smooth vinyl

Item #	Description	Case Pack	Case Wt. (Lbs.)	Case Cube	Case Dimensions (L x W x H)	Cases/# Layers/ Cases Per Pallet
96985	Vinyl Replacement Bag For MaxiRough® Janitor Cart	2 ea	4	3.20	18" x 11" x 31"	N/A



Food Service Cart

- Constructed of polypropylene with molded shelves and metal uprights for superior strength and durability
- Load capacity of 300 lbs to easily transport a variety of equipment and supplies
- 12" distance between shelves for extended stacking
- Non-marking 4" swivel casters for easy maneuverability



Item #	Description	Case Pack	Case Wt. (Lbs.)	Case Cube	Case Dimensions (L x W x H)	Cases/# Layers/ Cases Per Pallet
96995	Food Service Cart	1 ea	32	4.6	38" x 21" x 10"	N/A
96996	Replacement Casters for Food Service Cart	4 ea	21	0.71	11" x 8" x 14"	N/A





MaxiRoll™ Waste Receptacle

- 26 gallon waste receptacle with slim sleek design; great for back-of-the-house in restaurants and bars
- Rear wheels and handles make it easy-to-empty
- Durable high-impact construction made of 95% recycled material is easy to clean
- Fits a 30-32 gallon liner and holds up to 125 lbs of waste

Item #	Description	Case Pack	Case Wt. (Lbs.)	Case Cube	Case Dimensions (L x W x H)	Cases/# Layers/ Cases Per Pallet
6820	MaxiRoll Waste Receptacle	5 ea	32	8.25	20" x 13" x 49"	8/1/08



Rear wheels and handles make it easy-to-empty





MaxiRough® Container

- 32 gallon container with built-in handles allow easy, non-slip lifting
- 100% recycled plastic won't crack or dent
- Durable base increases stability and dragging capacity
- Available snap-on lid (item #6832-1)
- Use with MaxiRough® Universal Dolly (item #97000) for easier maneuverability

Item #	Description	Case Pack	Case Wt. (Lbs.)	Case Cube	Case Dimensions (L x W x H)	Cases/# Layers/ Cases Per Pallet
6832	MaxiRough Container w/o Lid - 32 Gallon	6 ea	52	15.9	23" x 23" x 52"	4/1/4
6832-1	Lid for MaxiRough Container - 32 Gallon	6 ea	10	3.17	25" x 22.5" x 9.75"	4/4/16



MaxiRough® Caddy Bag

- Adjustable buckles snap firmly onto the handles of MaxiRough® Container (#6832)
- Versatile caddy fits 32 or 44 gallon trash containers
- Durable yellow nylon material is easy to clean
- 9 elasticized pockets hold necessary cleaning supplies

Item #	Description	Case Pack	Case Wt. (Lbs.)	Case Cube	Case Dimensions (L x W x H)	Cases/# Layers/ Cases Per Pallet
6839	MaxiRough Caddy Bag	6 ea	10	0.02	17" x 12" x 6"	N/A

MaxiRough® Universal Dolly



- 3" gray heavy-duty non-marking swivel casters provide excellent maneuverability on any surface
- Attach trash containers with easy twist on, twist off action
- Black universal dolly fits all standard 20-55 gallon containers and holds mass capacity of 250 lbs

Item #	Description	Case Pack	Case Wt. (Lbs.)	Case Cube	Case Dimensions (L x W x H)	Cases/# Layers/ Cases Per Pallet
97000	MaxiRough® Universal Dolly	2 ea	15	1.87	19" x 19" x 10"	6/4/24



6801



6802

Fire Resistant Baskets

- Easy-to-clean thermoset material with fiberglass reinforcement for fire protection
- Will not burn or contribute fuel to a fire
- Seamless sleek modern construction; will not leak
- Colors available: Black, Sand
- 6800 & 6801: 12-1/2" H x 7-7/8" W
- 6803 & 6804: 14" H x 8-1/2" W

Item #	Description	Case Pack	Case Wt. (Lbs.)	Case Cube	Case Dimensions (L x W x H)	Cases/# Layers/ Cases Per Pallet
6800	14-Qt. Fire Resistant Wastebasket, Black	6 ea	22	1.17	11" x 8" x 23"	10/5/50
6801	14-Qt. Fire Resistant Wastebasket, Sand	6 ea	22	1.17	11" x 8" x 23"	10/5/50
6803	27-Qt. Fire Resistant Wastebasket, Black	6 ea	32	2.17	16" x 9" x 26"	10/5/50
6804	27-Qt. Fire Resistant Wastebasket, Sand	6 ea	32	2.17	16" x 9" x 26"	10/5/50





MaxiPlus® Microfiber Dust Mops

- Both fringe and center sections are constructed of 100% microfiber providing unmatched cleaning performance without any treatment
- Double sewn "lock stitch" edge provides maximum durability
- Slip-on slot pocket; easiest and fastest method to secure dust mop to frame
- No linting; highly launderable; quick-dry synthetic backing
- Fits standard 5" dust mop frames

Item #	Description	Case Pack	Case Wt. (Lbs.)	Case Cube	Case Dimensions (L x W x H)	Cases/# Layers/ Cases Per Pallet
96069	18" MaxiPlus® Microfiber Dust Mop, Blue	12 ea	4	0.41	12" x 10" x 6"	16/5/80
96072	24" MaxiPlus® Microfiber Dust Mop, Blue	12 ea	6	0.41	14" x 10" x 5"	12/6/72
96074	36" MaxiPlus® Microfiber Dust Mop, Blue	12 ea	8	0.41	14" x 10" x 5"	12/6/72
96076	48" MaxiPlus® Microfiber Dust Mop, Blue	6 ea	10	0.41	14" x 10" x 5"	8/8/64
96078	60" MaxiPlus® Microfiber Dust Mop, Blue	6 ea	12	0.41	14" x 10" x 5"	10/7/70

MaxiDust™ Loop-End Dust Mops

- Yarn is made from traditional long, stapled, tightly twisted virgin natural cotton yarn
- 2-ply loop-end cotton yarn construction prevents fraying and raveling
- Slip-on slot pocket; easiest and fastest method to secure dust mop to frame
- Loop-end yarn makes laundering easy; quick-dry synthetic backing
- Fits standard 5" dust mop frames



Item #	Description	Case Pack	Case Wt. (Lbs.)	Case Cube	Case Dimensions (L x W x H)	Cases/# Layers/ Cases Per Pallet
96918	18" MaxiDust™ Loop-End Dust Mop, Green	12 ea	12	0.81	7" x 10" x 20"	8/6/48
96928	24" MaxiDust™ Loop-End Dust Mop, Green	12 ea	12	0.93	8" x 10" x 20"	10/5/50
96937	36" MaxiDust™ Loop-End Dust Mop, Green	12 ea	17	1.16	10" x 10" x 20"	12/3/36
96949	48" MaxiDust™ Loop-End Dust Mop, Green	12 ea	23	1.39	10" x 12" x 20"	12/3/36
96953	60" MaxiDust™ Loop-End Dust Mop, Green	12 ea	32	2.19	12" x 14" x 20"	5/4/20



MaxiDust™ Cut-End Dust Mops

- Yarn is made from traditional long, stapled, tightly twisted virgin cotton yarn
- Great mop for dust control maintenance in industrial and institutional facilities
- Key-slot style with snaps; heavy-duty, rust resistant snaps are fast and easy to use
- Yarn is easily laundered; quick-dry synthetic backing

Item #	Description	Case Pack	Case Wt. (Lbs.)	Case Cube	Case Dimensions (L x W x H)	Cases/# Layers/ Cases Per Pallet
96018	18" x 5" MaxiDust™ Cut-End Dust Mop	12 ea	8	0.81	7" x 10" x 20"	10/5/50
96024	24" x 5" MaxiDust™ Cut-End Dust Mop	12 ea	12	0.93	8" x 10" x 20"	13/3/39
96030	30" x 5" MaxiDust™ Cut-End Dust Mop	12 ea	15	1.16	10" x 10" x 20"	12/3/36
96036	36" x 5" MaxiDust™ Cut-End Dust Mop	12 ea	17	1.16	10" x 10" x 20"	12/3/36
96048	48" x 5" MaxiDust™ Cut-End Dust Mop	12 ea	24	1.39	10" x 12" x 20"	6/4/24
96060	60" x 5" MaxiDust™ Cut-End Dust Mop	12 ea	32	1.39	10" x 12" x 20"	6/4/24
96082	72" x 5" MaxiDust™ Cut-End Dust Mop	12 ea	40	1.39	10" x 12" x 20"	6/4/24
96017	18" x 3" MaxiDust™ Cut-End Dust Mop	12 ea	10	0.93	8" x 10" x 20"	10/5/50
96023	24" x 3" MaxiDust™ Cut-End Dust Mop	12 ea	13	0.93	8" x 10" x 20"	10/5/50
96035	36" x 3" MaxiDust™ Cut-End Dust Mop	12 ea	20	1.39	10" x 12" x 20"	7/6/42
96047	48" x 3" MaxiDust™ Cut-End Dust Mop	12 ea	25	1.39	10" x 12" x 20"	10/4/40





Pretreated Disposable Dust Mop in a Box

- Pretreated 40' continuous dust mop can be easily cut (knife included) to desired length
- Reduces cost and controls inventory by eliminating various mop sizes
- High strength woven tybar backing provides long wear
- Fits any standard 5" dust mop frame



Item #	Description	Case Pack	Case Wt. (Lbs.)	Case Cube	Case Dimensions (L x W x H)	Cases/# Layers/ Cases Per Pallet
96020	40' x 5" Pretreated Disposable Dust Mop In A Box	1 ea	13	1.07	14" x 12" x 11"	12/3/36

Pretreated Disposable Dust Mops

- Natural cotton cut-end yarn has an extra center row for greater performance
- Pretreated mop saves labor and time eliminating having to treat the mop
- High strength woven tybar backing provides long wear
- Open construction allows user to easily insert dust mop into standard 5" frame



Item #	Description	Case Pack	Case Wt. (Lbs.)	Case Cube	Case Dimensions (L x W x H)	Cases/# Layers/ Cases Per Pallet
96025	18" Pretreated Disposable Dust Mop	12 ea	9	0.83	16" x 11" x 9"	N/A
96026	24" Pretreated Disposable Dust Mop	12 ea	10	0.92	16" x 11" x 9"	16/3/48
96027	36" Pretreated Disposable Dust Mop	12 ea	14	1.35	20" x 13" x 9"	16/3/48
96028	48" Pretreated Disposable Dust Mop	12 ea	20	1.81	24" x 13" x 10"	6/4/24

Snap-On™ Dust Mop Frames

- Dust Mop Handles easily and securely attach to dust mop frame
- Sliding collar locks handle into position allowing for full 360° action
- 96161: 15/16" diameter black metal handle with swivel hang cap will not crack, warp, or splinter and can easily be sanitized
- 96162: 1" diameter fiberglass handle with swivel hang cap can easily be sanitized
- 96163: 15/16" diameter natural lacquered wood handle; durable for long-lasting use



Item #	Description	Case Pack	Case Wt. (Lbs.)	Case Cube	Case Dimensions (L x W x H)	Cases/# Layers/ Cases Per Pallet
96118	18" Snap-On™ Dust Mop Frame	12 ea	8	0.29	5" x 6" x 18"	N/A
96124	24" Snap-On™ Dust Mop Frame	12 ea	11	0.38	5" x 6" x 24"	10/5/50
96130	30" Snap-On™ Dust Mop Frame	12 ea	13	0.52	5" x 6" x 30"	N/A
96136	36" Snap-On™ Dust Mop Frame	12 ea	15	0.57	5" x 6" x 36"	10/5/50
96148	48" Snap-On™ Dust Mop Frame	12 ea	21	0.76	5" x 6" x 48"	N/A
96160	60" Snap-On™ Dust Mop Frame	12 ea	30	0.95	5" x 6" x 60"	N/A
96172	72" Snap-On™ Dust Mop Frame	12 ea	36	1.25	5" x 6" x 72"	N/A

Snap-On™ Dust Mop Handles

- Easily and securely attaches to Snap-On™ dust mop frame
- Sliding collar locks handle into position allowing for full 360° action
- 96161: 15/16" diameter black metal handle with swivel hang cap will not crack, warp, or splinter; can be easily sanitized
- 96162: 1" diameter fiberglass handle with swivel hang cap can easily be sanitized
- 96163: 15/16" diameter natural lacquered wood handle; durable for long lasting use



Item #	Description	Case Pack	Case Wt. (Lbs.)	Case Cube	Case Dimensions (L x W x H)	Cases/# Layers/ Cases Per Pallet
96161	60" Snap-On™ Dust Mop Handle – Metal	12 ea	20	2.55	69" x 8" x 8"	5/5/25
96162	60" Snap-On™ Dust Mop Handle – Fiberglass	12 ea	20	2.55	69" x 8" x 8"	5/5/25
96163	60" Snap-On™ Dust Mop Handle – Wood	12 ea	20	2.55	69" x 8" x 8"	5/5/25

MaxiDust™ Wedge Mop Frame & Handle



- Small duster lies flat for use in tight areas like offices and classrooms
- Save more and waste less with this removable and launderable standard loop-end cotton yarn wedge mop
- 8 1/2" x 4" metal wire frame comes attached to 54" wood handle



Item #	Description	Case Pack	Case Wt. (Lbs.)	Case Cube	Case Dimensions (L x W x H)	Cases/# Layers/ Cases Per Pallet
96000	MaxiDust™ Wedge Dust Mop	12 ea	8	1.11	20" x 8" x 12"	6/4/24
96002	MaxiDust™ Wedge Mop Handle w/Frame	12 ea	14	1.58	57" x 12" x 4"	5/5/25

MaxiDust™ Dust Mop Kits

- Great for dust control maintenance in industrial and institutional facilities
- MaxiDust™ cut-end dust mop is made from traditional long, stapled, tightly twisted virgin natural cotton yarn for extended use
- Snap-On™ 5" frame is constructed of 1/4" rust resistant durable steel rod
- Snap-On™ 60" metal handle will not crack, warp, or splinter
- Snap-On™ sliding collar locks handle into position allowing for full 360° action
- Contains assembled MaxiDust™ Cotton Cut-End Dust Mop, Snap-On™ Dust Mop Frame, and Snap-On™ Dust Mop Handle



Item #	Description	Case Pack	Case Wt. (Lbs.)	Case Cube	Case Dimensions (L x W x H)	Cases/# Layers/ Cases Per Pallet
26245	24" MaxiDust™ Dust Mop Kit	4 ea	14	1.16	61" x 10" x 4"	5/5/25
26365	36" MaxiDust™ Dust Mop Kit	2 ea	10	1.16	61" x 10" x 4"	4/12/48

MaxiPlus® Static Sweeper

- Easy disposable dry cloths remove dust, dirt and hair efficiently
- Use cloth alone or with MaxiPlus® Static Sweeper (#96910)
- 96910: 10" wide frame with 48" black metal handle with swivel hang cap
- Cloth fits Swiffer® Sweeper too

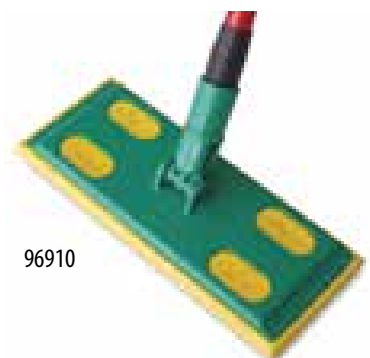

96910

96912

Item #	Description	Case Pack	Case Wt. (Lbs.)	Case Cube	Case Dimensions (L x W x H)	Cases/# Layers/ Cases Per Pallet
96910	MaxiPlus® Static Sweeper (Frame & Handle Only)	1 ea	3	0.98	49" x 12" x 3"	4/10/40
96912	Refill for MaxiPlus® Static Sweeper	32 ea	1	0.10	5" x 6" x 6"	6/60/360
96912-M	Refill for MaxiPlus® Static Sweeper, Master Pack	192 ea	5	0.78	16" x 12" x 7"	10/6/60



MaxiSweep™ Angle Broom With Fiberglass Handle

- Low-profile black shroud makes sweeping in hard-to-get corners and under furniture easy
- Fully washable, long-lasting synthetic bristles will not wear down, break, or fall out like conventional corn bristles
- Flagged PET bristles sweep the finest particles
- 48" Fiberglass handle w/swivel hang cap: easy to sanitize
- Swivel hang cap helps keep janitor closet clean and organized
- 13" sweeping surface; cleans larger areas in less time

Item #	Description	Case Pack	Case Wt. (Lbs.)	Case Cube	Case Dimensions (L x W x H)	Cases/# Layers/ Cases Per Pallet
91355	MaxiSweep™ Angle Broom - Flagged	4 ea	8	1.33	57" x 12" x 4"	4/10/40



MaxiStrong® Angle Broom

Item #	Description	Case Pack	Case Wt. (Lbs.)	Case Cube	Case Dimensions (L x W x H)	Cases/# Layers/ Cases Per Pallet
6420	MaxiStrong® Angle Broom	6 ea	14	2.81	56" x 11" x 9"	4/10/40

- Heavy-duty reinforced steel internal stud, can't be broken
- Extra thick sturdy metal handle, will not crack, warp or splinter
- Unflagged PET bristles prevent ends from matting together from grease and grime; great for back-of-the-house use in food service
- Low-profile shroud, makes sweeping under low kitchen cabinets easier
- Fibers made from 95% recycled plastic, washable and sanitary
- 13" sweeping surface



MaxiPlus® Professional Angle Brooms

- Low-profile black shroud makes sweeping in hard-to-get corners and under furniture easy
- Fully washable, long-lasting synthetic bristles will not wear down, break or fallout like conveintal corn bristles
- Flagged PET bristles sweep the finest particles
- Unflagged PET bristles prevent ends from matting together from grease and grime; excellent on rough surface floors
- 48" metal handle with swivel hang cap will not crack, warp, or splinter
- Swivel hang cap helps keep janitor closet clean and organized
- 13" sweeping surface; cleans larger areas in less time

Item #	Description	Case Pack	Case Wt. (Lbs.)	Case Cube	Case Dimensions (L x W x H)	Cases/# Layers/ Cases Per Pallet
91351	MaxiPlus® Professional Angle Broom - Flagged	4 ea	7	1.33	57" x 11" x 5"	4/10/40
91351-12	MaxiPlus® Professional Angle Broom - Flagged	12 ea	20	3.99	57" x 11" x 11"	4/4/16
91282	MaxiPlus® Replacement Head - Flagged	3 ea	3	0.39	12" x 12" x 6"	13/3/39
91284	MaxiPlus® Professional Angle Broom - Unflagged	4 ea	8	1.53	57" x 12" x 4"	4/10/40
91283	MaxiPlus® Replacement Head - Unflagged	3 ea	3	0.39	12" x 12" x 6"	13/3/39



91351



91284



MaxiClean Large Angle Brooms

- Flagged PET bristles sweep the finest particles
- Washable sanitary beige fibers
- 6400-6: 48" metal handle with swivel hang cap will not crack, warp, or splinter
- 6400-W: 48" natural lacquered hardwood handle
- 12" sweeping surface

Item #	Description	Case Pack	Case Wt. (Lbs.)	Case Cube	Case Dimensions (L x W x H)	Cases/# Layers/ Cases Per Pallet
6400-6	MaxiClean Large Angle Broom, Metal Handle	6 ea	12	2.81	56" x 11" x 9"	4/5/20
6400-W	MaxiClean Large Angle Broom, Wood Handle	12 ea	19	5.08	60" x 13" x 12"	4/4/16



- Flagged polypro bristles sweep the finest particles; great for front-of-the-house use in food service
- Unflagged polypro bristles prevent ends from matting together from grease and grime; excellent on rough surface floors; great for back-of-the-house use in food service
- Washable, sanitary fibers
- 48" metal handle with swivel hang cap will not crack, warp, or splinter
- Color-coordinated bristles, cap, and handle decrease the risk of cross-contamination in the work area
- 12" sweeping surface

Item #	Description	Case Pack	Case Wt. (Lbs.)	Case Cube	Case Dimensions (L x W x H)	Cases/# Layers/ Cases Per Pallet
6401-6	MaxiClean Large Angle Broom - Flagged, Blue	6 ea	12	2.81	56" x 11" x 9"	5/4/20
6403-6	MaxiClean Large Angle Broom - Unflagged, Red	6 ea	12	2.81	56" x 11" x 9"	5/4/20



Large Angle Broom

- Washable, sanitary, black PET flagged bristles sweep the finest particles
- Head and handle in same box unassembled
- 48" black metal handle with swivel hang cap will not crack, warp, or splinter
- 11" sweeping surface

Item #	Description	Case Pack	Case Wt. (Lbs.)	Case Cube	Case Dimensions (L x W x H)	Cases/# Layers/ Cases Per Pallet
6410	Large Angle Broom - Flagged Bristles	12 ea	16	2.92	49" x 12" x 7"	3/6/18

MaxiClean Small Angle Broom

- Black cap; beige PET flagged bristles; washable, sanitary bristles
- Swivel hang cap helps keep janitor closet clean and organized
- 48" black metal handle with swivel hang cap
- Head and handle in same box unassembled
- 8-1/2" sweeping surface

Item #	Description	Case Pack	Case Wt. (Lbs.)	Case Cube	Case Dimensions (L x W x H)	Cases/# Layers/ Cases Per Pallet
6404	MaxiClean Small Angle Broom	12 ea	13	2.95	58" x 11" x 8"	5/4/20



MaxiClean Lobby Angle Brooms

- 6208: Flagged PET bristles sweep the finest particles
- 6209: Unflagged PET bristles prevent ends from matting together from grease and grime; excellent on rough surface floors
- Black cap; beige washable, sanitary bristles
- Easy assembly required for head and handle
- 30" black metal handle with swivel hang cap
- 8-1/2" sweeping surface

Item #	Description	Case Pack	Case Wt. (Lbs.)	Case Cube	Case Dimensions (L x W x H)	Cases/# Layers/ Cases Per Pallet
6208	MaxiClean Lobby Angle Broom, Flagged	12 ea	13	1.91	42" x 11" x 8"	5/4/20
6209	MaxiClean Lobby Angle Broom, Unflagged	12 ea	13	1.91	42" x 11" x 8"	5/4/20





Institutional Angle Broom

- Constructed without any metal; perfect for correctional facilities
- Washable, flagged sanitary PET bristles sweep the finest particles
- 48" long x 15/16" diameter natural lacquered hardwood handle
- 8-1/2" sweeping surface



Item #	Description
6404-WLNS	Institutional Angle Broom

Case Pack	Case Wt. (Lbs.)	Case Cube	Case Dimensions (L x W x H)	Cases/# Layers/ Cases Per Pallet
12 ea	13	2.95	58" x 11" x 8"	5/4/20

MaxiSoft™ Plastic Broom

- Made from extremely soft PVC fiber; 3-1/2" fiber trim
- Easily picks up the finest particles such as hair; comes in assorted colors
- 48" black metal handle with swivel hang cap
- 12" sweeping surface



Item #	Description
6402	MaxiSoft™ Plastic Broom

Case Pack	Case Wt. (Lbs.)	Case Cube	Case Dimensions (L x W x H)	Cases/# Layers/ Cases Per Pallet
12 ea	15	1.36	49" x 8" x 6"	5/6/30

Industrial Fiber Brooms

- Industrial bristles are heat sealed then riveted into metal cap; bristles will retain their shape due to steelband
- 10-1/4" sweeping surface
- 10212 & 10214: 6-1/2" Sturdy brown unflagged bristles are long wearing, washable and impervious to chemicals; 1-1/8" handle
- 6470: 4-1/2" yellow flagged polypro bristles don't absorb water and are impervious to most chemicals; 15/16" handle



Item #	Description	Case Pack	Case Wt. (Lbs.)	Case Cube	Case Dimensions (L x W x H)	Cases/# Layers/ Cases Per Pallet
10212	Industrial Fiber Broom - Palmyra	6 ea	17	1.50	59" x 11" x 4"	4/10/40
10214	Industrial Fiber Broom - Polycorn	6 ea	17	1.50	59" x 11" x 4"	4/10/40
6470	Industrial Fiber Broom - Polypro	6 ea	18	1.34	58" x 4" x 10"	4/10/40





MaxiPlus[®] Lobby Dust Pan w/Rear Wheels

- Rear wheels with ultra thin edge makes sweeping up particles quick and easy
- Easy-Lock™ handle securely locks handle in upright position for "hands free" emptying
- Reinforced yoke eliminates cracking from repeated downward measure to unlock handle
- Swivel hang cap on handle allows product to be hung in any direction to best utilize space
- 96200: Broom clip allows for easy broom transport and storage

Item #	Description	Case Pack	Case Wt. (Lbs.)	Case Cube	Case Dimensions (L x W x H)	Cases/# Layers/ Cases Per Pallet
96200	MaxiPlus [®] Lobby Dust Pan w/Lobby Broom, Assembled	1 ea	3	2.14	41" x 6" x 15"	3/6/18
96208	MaxiPlus [®] Lobby Dust Pan w/Rear Wheels	6 ea	13	2.66	35" x 13" x 11"	3/6/18
96208-4	MaxiPlus [®] Lobby Dust Pan, Assembled	4 ea	5	2.14	41" x 6" x 15"	3/6/18



MaxiRough[®] Metal Dust Pan

- One-piece design enhances heavy 20 gauge steel durability
- Baked-on black enamel finish keeps dust pan looking newer longer
- Hanger hole for easy storage
- 12" wide x 7-1/2" deep x 2-1/2" tall

Item #	Description	Case Pack	Case Wt. (Lbs.)	Case Cube	Case Dimensions (L x W x H)	Cases/# Layers/ Cases Per Pallet
96425	MaxiRough [®] Metal Dust Pan	12 ea	14	1.19	8" x 13" x 21"	7/4/28

MaxiRough[®] Plastic Dust Pan

- Constructed of tough, yet flexible, black plastic
- Thin front edge makes sweeping up particles quick and easy
- Hanger hole for easy storage
- 12" wide x 7" deep x 2-1/2" tall

Item #	Description	Case Pack	Case Wt. (Lbs.)	Case Cube	Case Dimensions (L x W x H)	Cases/# Layers/ Cases Per Pallet
96420	MaxiRough [®] Plastic Dust Pan	12 ea	5	1.27	13" x 13" x 13"	9/4/36



MaxiRough[®] Dust Pan Combo

- Soft Feather Tip[®] (flagged) gray PVC bristles sweep up the finest dust particles
- Handle locks in place for easy storage
- Hanger hole for easy storage
- Constructed of tough, yet flexible, black plastic

Item #	Description	Case Pack	Case Wt. (Lbs.)	Case Cube	Case Dimensions (L x W x H)	Cases/# Layers/ Cases Per Pallet
96423	MaxiRough [®] Dust Pan & Brush Combo	12 ea	7	1.84	18" x 18" x 13"	8/2/16





Natural Bristles

Horsehair

Produced from the tail and the mane, the soft horsehair comes in black and gray. Horsehair is used in a variety of brushes due to being durable. Should not be used on wet or oily surfaces.

Palmyra

Natural medium stiff fibers from the palmyra palm. This plant is native to India. Extremely durable, brown in color, has good bristle bend recovery, is economical and tough, and is an excellent choice for general sweeping. Can be used wet or dry.

Palmyra Stalk

Also a product of the palmyra palm. Palmyra stalks are very coarse, stiff, and strong. Commonly made into street brooms and used for cleaning the heaviest debris. Excellent for wet or dry use on pavement, concrete, and driveways.

Tampico

Soft to medium stiff fiber from the agave plant found in northern Mexico. It has a natural white color, but is frequently dyed or bleached. Durable and retains shape after continual use. Highly resistant to heat, alkali, solvents, and acids. Has excellent water retention and will maintain stiffness while wet.

Synthetic Bristles

Nylon

A flexible, silky synthetic fiber that has a very high heat tolerance – up to 350° F. Very durable and excellent abrasion resistance. Will not stain, mat, discolor, or absorb odors. Excellent for food service.

Polyester

Excellent chemical resistance and bristle bend recovery. Very good abrasion resistance and tear/break strength. Sustains temperature up to 400° F.

Polypropylene

Available in many colors and weights for different applications. Resistant to acids, oils, fungi, and bacterial growth. Sustains temperatures up to 225° F. An excellent synthetic fiber for food service, and also perfect for industrial and commercial settings where sweeping or scrubbing take place on wet or dry surfaces.

Polystyrene

This fiber is highly resistant to acid and detergents. Polystyrene has excellent flexibility and wear durability. Should not be used with sweeping compounds.

PVC (Polyvinyl Chloride)

Extremely durable synthetic. Ends are often flagged (Feather Tip®) to provide a soft brushing face. Oil and moisture resistant. Not for use with sweeping compounds.

Wire/Metal

Brass Wire

Rust resistant; provides a high degree of abrasion but is softer than stainless or carbon steel to prevent equipment damage. For use on ovens, griddles, and other metal equipment that is heavily soiled but cannot sustain heavy scratches.

Carbon Steel Wire

Provides a high degree of abrasion and wear resistance. Good bend recovery. Best choice for aggressively removing residue from metal parts or brick.

Stainless Steel

Provides a high degree of abrasion and wear resistance. Resists chemicals and rust. Excellent bend recovery. Best for aggressively removing residue from metal or other resilient materials.



Carbon Steel Wire Brush with Hardwood Block

Blocks

Hardwood Blocks

Quality natural lacquered hardwood blocks provide classic, traditional durability and dependability. Two threaded or tapered holes provide long product life.

Structural Foam Blocks

These non-absorbent plastic blocks are made with fine synthetic cellular core surrounded by a solid skin. Lighter in weight, these blocks will not crack, split, warp, or house bacteria.

Fill Design

Staggered hole patterns prevent gaps in fill material for better performance. Dense fill leads to longer life. Flagged tips pick up fine dust and debris. Flared ends allow access to corners.

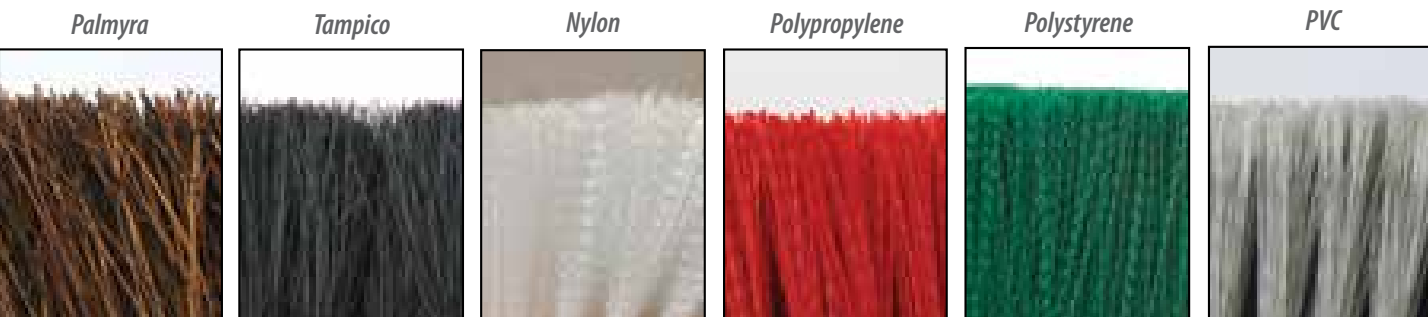



MaxiPlus® 24" Floor Sweeps



- Durable hygienic non-absorbent beige plastic block will not crack, warp or mildew
- Extended edge on the block acts as a built-in scraper
- Indestructible connection
- 96243: Extra firm red polypro bristles for heavy debris on outdoor surfaces; resists mild acids, oil and grease
- 96244: Soft Feather Tip® (flagged) gray PVC bristles sweep fine dust
- 96245: Soft Feather Tip® (flagged) gray PVC bristles sweep fine dust; extra firm (unflagged) black polypro inner bristles for heavy debris.
- Use with 97560-W MaxiPlus® natural hardwood handle

Item #	Description	Case Pack	Case Wt. (Lbs.)	Case Cube	Case Dimensions (L x W x H)	Cases/# Layers/ Cases Per Pallet
96243	24" MaxiPlus® Heavy Duty Sweep - Polypro Bristles	6 ea	16	3.58	28" x 17" x 13"	8/2/16
96244	24" MaxiPlus® Fine Sweep - Feather Tip® Bristles	6 ea	16	3.58	28" x 17" x 13"	8/2/16
96245	24" MaxiPlus® Combo Sweep	6 ea	16	3.58	28" x 17" x 13"	8/2/16
97560-W	60" MaxiPlus® Comfort Grip™ Wood Handle	12 ea	17	0.71	61" x 6" x 4"	8/12/96

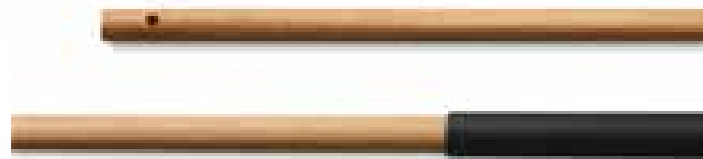

ProSweep™ Fine

- Steel bolt design eliminates loose handle connection
- 3" Feather tip soft gray PVC filaments are split into many smaller, softer tips
- Grabs and holds the finest dust and dirt particles
- Extra thick 1-1/8" hardwood block
- Handles and braces sold separately (Pages 73-74)
- 36" packed in individual boxes

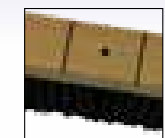
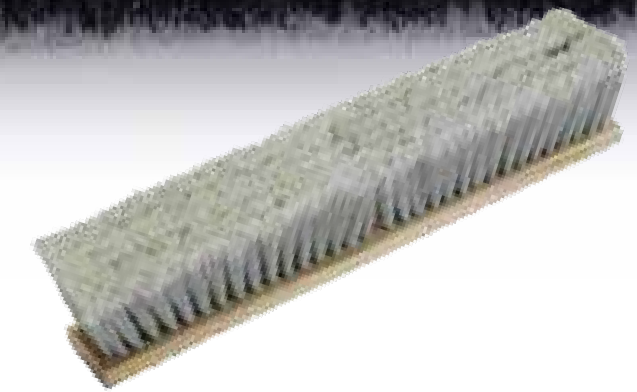

Item #	Description
27003-6	24" ProSweep™ - Fine

Case Pack	Case Wt. (Lbs.)	Case Cube	Case Dimensions (L x W x H)	Cases/# Layers/ Cases Per Pallet
6 ea	16	1.30	25" x 10" x 9"	20/2/40

ProSweep™ Combo

- Steel bolt design eliminates loose handle connection
- 3" Flagged border controls dust; heavy plastic center loosens dirt
- Constructed with two durable bristles to remove dirt and control dust
- Extra thick 1-1/8" hardwood block
- Handles and braces sold separately (Pages 73-74)
- 36" packed in individual boxes

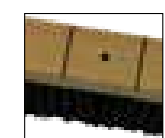
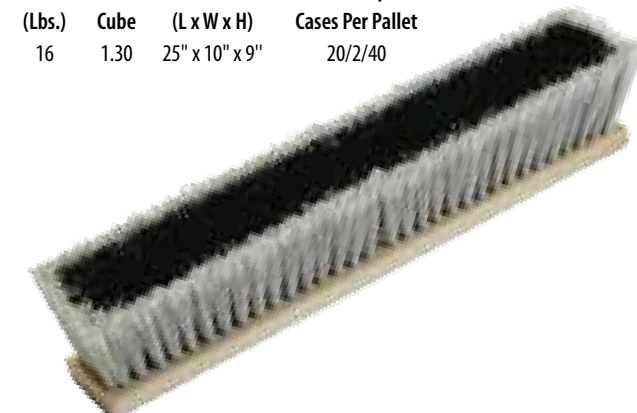

Item #	Description
27008-6	18" ProSweep™ Combo - Medium
27009-6	24" ProSweep™ Combo - Medium
27011-4	36" ProSweep™ Combo - Medium

Case Pack	Case Wt. (Lbs.)	Case Cube	Case Dimensions (L x W x H)	Cases/# Layers/ Cases Per Pallet
6 ea	12	1.30	25" x 10" x 9"	20/2/40
6 ea	16	1.30	25" x 10" x 9"	20/2/40
4 ea	12	1.50	37" x 14" x 5"	8/3/24

ProSweep™ Rough

- Steel bolt design eliminates loose handle connection
- 3-1/4" Red polypropylene fill is not affected by chemicals and petroleum products
- Top performance on all surfaces
- Extra thick 1-1/8" hardwood block
- Handles and braces sold separately (Pages 73-74)
- 36" packed in individual boxes



Item #	Description
27014-6	18" ProSweep™ - Rough
27015-6	24" ProSweep™ - Rough
27017-4	36" ProSweep™ - Rough

Case Pack	Case Wt. (Lbs.)	Case Cube	Case Dimensions (L x W x H)	Cases/# Layers/ Cases Per Pallet
6 ea	12	1.30	25" x 10" x 9"	20/2/40
6 ea	16	1.30	25" x 10" x 9"	20/2/40
4 ea	12	1.50	37" x 14" x 5"	8/3/24



Use ProSweep™ Handle on page 74 for these products



Heavy Duty Sweeps

- 3-1/4" crimped red polypropylene fill perfect for scrubbing on wet or dry surfaces
- Solvent and grease resistant stiff fiber sweeps heavy dirt over rough surfaces
- Durable hygienic non-absorbent foam block with two threaded holes
- Handles and braces sold separately (Pages 73-74)



Item #	Description	Case Pack	Case Wt. (Lbs.)	Case Cube	Case Dimensions (L x W x H)	Cases/# Layers/ Cases Per Pallet
96318-6	18" Heavy Duty Sweep	6 ea	12	1.30	25" x 10" x 9"	20/2/40
96324-6	24" Heavy Duty Sweep	6 ea	12	1.30	25" x 8" x 9"	20/2/40

Seabrook™ Rough Sweeps

- 4" long lasting natural palmyra bristle performs well on wet and dry floors
- Hardwood block with two threaded holes
- Handles and braces sold separately (Pages 73-74)
- 96624-C6: Comes with 60" black metal handle with hexagon threads



Item #	Description	Case Pack	Case Wt. (Lbs.)	Case Cube	Case Dimensions (L x W x H)	Cases/# Layers/ Cases Per Pallet
27099-6	18" Seabrook™ Rough Sweep - Palmyra	6 ea	13	1.30	25" x 10" x 9"	20/2/40
27100-6	24" Seabrook™ Rough Sweep - Palmyra	6 ea	18	1.30	25" x 10" x 9"	20/2/40
96624-C6	24" Seabrook™ Rough Sweep w/Handle - Palmyra	6 ea	19	1.50	63" x 10" x 7"	5/6/30

Concord™ Outdoor Sweeps

- 3-1/4" Red polypropylene fill is not affected by chemicals and petroleum products
- Solvent resistant stiff fiber sweeps heavy dirt over rough surfaces
- Hardwood block with two threaded holes
- Handles and braces sold separately (Pages 73-74)
- 36" packed in individual boxes



Item #	Description	Case Pack	Case Wt. (Lbs.)	Case Cube	Case Dimensions (L x W x H)	Cases/# Layers/ Cases Per Pallet
27111-6	18" Concord™ Outdoor Sweep	6 ea	13	1.30	25" x 10" x 9"	20/2/40
27112-6	24" Concord™ Outdoor Sweep	6 ea	18	1.30	25" x 10" x 9"	20/2/40
27114-4	36" Concord™ Outdoor Sweep	4 ea	19	1.50	37" x 14" x 5"	8/3/24

Merrimack™ Medium Sweeps

- 3" black polypropylene medium sweep is chemical and abrasion resistant
- Hardwood block with two threaded holes
- Handles and braces sold separately (Pages 73-74)
- 36" packed individual boxes

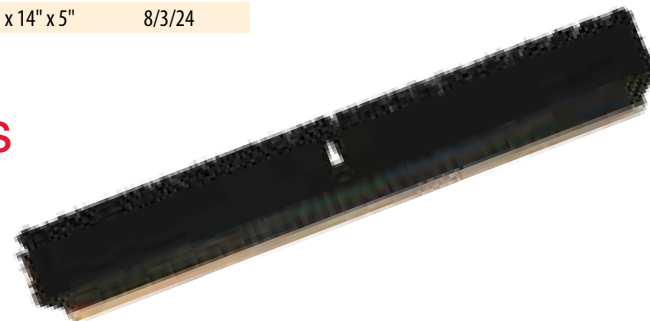

Item #	Description	Case Pack	Case Wt. (Lbs.)	Case Cube	Case Dimensions (L x W x H)	Cases/# Layers/ Cases Per Pallet
27075-6	18" Merrimack™ Medium Sweep	6 ea	12	1.30	25" x 10" x 9"	20/2/40
27076-6	24" Merrimack™ Medium Sweep	6 ea	16	1.30	25" x 10" x 9"	20/2/40
27078-4	36" Merrimack™ Medium Sweep	4 ea	18	1.50	37" x 14" x 5"	8/3/24

Colebrook™ Medium Sweeps



Item #	Description	Case Pack	Case Wt. (Lbs.)	Case Cube	Case Dimensions (L x W x H)	Cases/# Layers/ Cases Per Pallet
27081-6	18" Colebrook™ Medium Sweep	6 ea	12	1.30	25" x 10" x 9"	20/2/40
27082-6	24" Colebrook™ Medium Sweep	6 ea	16	1.30	25" x 10" x 9"	20/2/40

- 3" trim constructed with dense, medium, stiff, black, polypropylene bristles to remove medium dirt and control dust
- Chemical and abrasion resistant
- Durable hygienic non-absorbent foam block with two threaded holes
- Handles and braces sold separately (Pages 73-74)

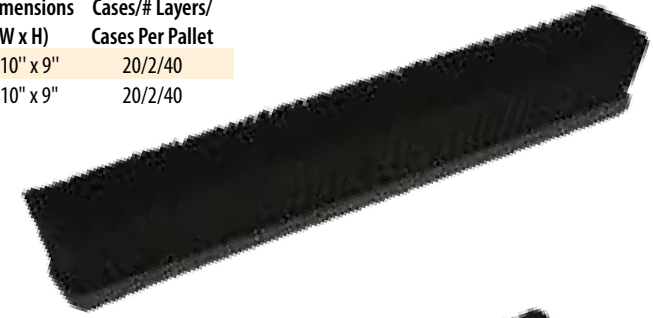

Marlow™ Medium Sweeps – Tampico

- 3" pure black tampico trim is long lasting and flexible
- 20672-6: 2-1/2" pure black tampico trim
- Perfect for smooth and rough surfaces with light to medium dirt and debris
- Hardwood block with two threaded holes
- Handles and braces sold separately (Pages 73-74)
- 36" packed in individual boxes



Item #	Description	Case Pack	Case Wt. (Lbs.)	Case Cube	Case Dimensions (L x W x H)	Cases/# Layers/ Cases Per Pallet
27067-6	16" Marlow™ Medium Sweep – Tampico	6 ea	11	1.30	25" x 10" x 9"	20/2/40
27068-6	18" Marlow™ Medium Sweep – Tampico	6 ea	13	1.30	25" x 10" x 9"	20/2/40
27069-6	24" Marlow™ Medium Sweep – Tampico	6 ea	16	1.30	25" x 10" x 9"	20/2/40
27071-4	36" Marlow™ Medium Sweep – Tampico	4 ea	18	1.50	37" x 14" x 5"	8/3/24
20672-6	24" Black Tampico Floor Sweep – Economy	6 ea	15	1.3	25" x 10" x 9"	20/2/40

Dublin™ Sweeps – Horsehair

- 3" polypropylene blended fibers (85% Horsehair/15% polypropylene) sweep fine particles on hard, smooth surfaces
- 20682-6 & 20683-6: Durable hygienic non-absorbent foam block with two threaded holes
- 20685-4: Hardwood block with two threaded holes
- Handles and braces sold separately (Pages 73-74)
- 36" packed in individual boxes



Item #	Description	Case Pack	Case Wt. (Lbs.)	Case Cube	Case Dimensions (L x W x H)	Cases/# Layers/ Cases Per Pallet
20682-6	18" Dublin™ Sweep – Horsehair	6 ea	11	1.30	25" x 10" x 9"	20/2/40
20683-6	24" Dublin™ Sweep – Horsehair	6 ea	18	1.30	25" x 10" x 9"	20/2/40
20685-4	36" Dublin™ Sweep – Horsehair	4 ea	13	1.50	37" x 14" x 5"	8/3/24

Manchester™ Combo Sweeps – Horsehair

- 3" black horsehair blend border with black long lasting polypropylene center makes sweeping effective
- Hardwood block with two threaded holes
- Handles and braces sold separately (Pages 73-74)



Item #	Description	Case Pack	Case Wt. (Lbs.)	Case Cube	Case Dimensions (L x W x H)	Cases/# Layers/ Cases Per Pallet
27056-6	18" Manchester™ Combo Sweep – Horsehair	6 ea	12	1.30	25" x 10" x 9"	20/2/40
27057-6	24" Manchester™ Combo Sweep – Horsehair	6 ea	16	1.30	25" x 10" x 9"	20/2/40



Durham™ Fine Sweeps



- 3" chemical resistant trim
- Flagged gray PVC fiber is ideal for sweeping fine to medium dirt over smooth floors
- Hardwood block with two threaded holes
- Handles and braces sold separately (Pages 73-74)
- 96624-C6 comes with 60" black metal handle with hexagon threads to eliminate slippage
- 36" packed in individual boxes

Item #	Description	Case Pack	Case Wt. (Lbs.)	Case Cube	Case Dimensions (L x W x H)	Cases/# Layers/ Cases Per Pallet
27038-6	18" Durham™ Fine Sweep	6 ea	12	1.30	25" x 10" x 9"	20/2/40
27039-6	24" Durham™ Fine Sweep	6 ea	16	1.30	25" x 10" x 9"	20/2/40
96436-4	36" Durham™ Fine Sweep	4 ea	18	1.58	38" x 12" x 6"	8/3/24
96424-C6	24" Durham™ Fine Sweep w/Handle	6 ea	19	2.55	63" x 10" x 7"	5/6/30

Chester™ Fine Sweeps

- 3" flagged gray PVC fibers
- Durable hygienic non-absorbent foam block with two threaded holes
- Handles and braces sold separately (Pages 73-74)



Item #	Description	Case Pack	Case Wt. (Lbs.)	Case Cube	Case Dimensions (L x W x H)	Cases/# Layers/ Cases Per Pallet
27044-6	18" Chester™ Fine Sweep	6 ea	12	1.30	25" x 10" x 9"	20/2/40
27045-6	24" Chester™ Fine Sweep	6 ea	16	1.30	25" x 10" x 9"	20/2/40

Hampshire™ Combo Sweeps



- 3" flagged gray border controls dust and an unflagged black heavy polypropylene center loosens dirt
- Hardwood block with two threaded holes
- Handles and braces sold separately (Pages 73-74)

Item #	Description	Case Pack	Case Wt. (Lbs.)	Case Cube	Case Dimensions (L x W x H)	Cases/# Layers/ Cases Per Pallet
27062-6	18" Hampshire™ Combo Sweep	6 ea	12	1.30	25" x 10" x 9"	20/2/40
27063-6	24" Hampshire™ Combo Sweep	6 ea	16	1.30	25" x 10" x 9"	20/2/40
27063-C6	24" Combo Sweep w/Handle	6 ea	19	2.55	63" x 10" x 7"	5/6/30

Combo Sweep Polypro & Feather Tip® Bristles

- Combination of PVC and polypropylene fiber with 3" trim and foam block for extreme durability
- Oil and moisture resistant flagged gray PVC border sweeps the finest particles
- Unflagged black heavy polypropylene center loosens dirt
- Ideal for Food Service and Industrial applications where scrubbing takes place on wet or dry surfaces
- 27064-C6: Comes with 60" black metal handle with hexagon threads



Item #	Description	Case Pack	Case Wt. (Lbs.)	Case Cube	Case Dimensions (L x W x H)	Cases/# Layers/ Cases Per Pallet
27064-6	18" Combo Sweep – Polypro & Feather Tip® Bristles	6 ea	11	1.3	25" x 10" x 9"	20/2/40
27064-C6	18" Combo Sweep w/Handle	6 ea	16	1.3	25" x 10" x 9"	20/2/40
27065-6	24" Combo Sweep – Polypro & Feather Tip® Bristles	6 ea	18	1.3	25" x 10" x 9"	20/2/40

Blackford™ Sweeps – Wire Center



- Features a dense, 3" medium stiff black polypropylene body with a center row of springy, tough tempered steel
- Designed for hard-to-sweep debris like leaves and wet paper
- Hardwood block with two threaded holes
- 36" packed in individual boxes
- Handles and braces sold separately (Pages 73-74)

Item #	Description	Case Pack	Case Wt. (Lbs.)	Case Cube	Case Dimensions (L x W x H)	Cases/# Layers/ Cases Per Pallet
27093-6	18" Blackford™ Sweep – Wire Center	6 ea	14	1.30	25" x 10" x 9"	20/2/40
27094-6	24" Blackford™ Sweep – Wire Center	6 ea	19	1.30	25" x 10" x 9"	20/2/40
27096-4	36" Blackford™ Sweep – Wire Center	4 ea	18	1.50	37" x 14" x 5"	8/3/24



Street Brooms

- Natural palmyra fibers are extra stiff
- Gives a more aggressive sweeping action but is harder to push
- Moves large debris
- Hardwood block with two tapered holes
- Handles and braces sold separately (Pages 73-74)



Item #	Description	Case Pack	Case Wt. (Lbs.)	Case Cube	Case Dimensions (L x W x H)	Cases/# Layers/ Cases Per Pallet
20601	16" Street Broom (5-1/4" Trim) – Palmyra	6 ea	18	1.30	25" x 10" x 9"	8/3/24
20604	16" Street Broom (6-1/4" Trim) – Palmyra	6 ea	18	1.30	25" x 10" x 9"	8/3/24

- African Bass fibers are the "old standard" in heavy-duty brooms for good pushing action
- 6-1/4" trim is tough for heavy debris
- Hardwood block with two tapered holes
- Handles and braces sold separately (Pages 73-74)



Item #	Description	Case Pack	Case Wt. (Lbs.)	Case Cube	Case Dimensions (L x W x H)	Cases/# Layers/ Cases Per Pallet
27128	16" Street Broom – African Bass	6 ea	20	1.30	25" x 10" x 9"	20/2/40



- Poly-Bass polystyrene fibers perform as well as natural fibers providing much longer service life
- 5-1/4" trim unaffected by moisture, insects, chemicals or bacteria
- Hardwood block with two tapered holes
- Handles and braces sold separately (Pages 73-74)



Item #	Description	Case Pack	Case Wt. (Lbs.)	Case Cube	Case Dimensions (L x W x H)	Cases/# Layers/ Cases Per Pallet
27132	16" Street Broom – Poly Bass	6 ea	16	1.30	25" x 10" x 9"	8/3/24
27133	18" Street Broom – Poly Bass	6 ea	19	1.30	25" x 10" x 9"	8/3/24

- 5-1/4" extra stiff blue polystyrene fibers are great for sweeping outdoor and industrial areas
- Hardwood block with two tapered holes
- Handles and braces sold separately (Pages 73-74)



Item #	Description	Case Pack	Case Wt. (Lbs.)	Case Cube	Case Dimensions (L x W x H)	Cases/# Layers/ Cases Per Pallet
20611	16" Street Broom – Heavy Duty	6 ea	15	1.30	25" x 10" x 9"	8/3/24
20612	24" Street Broom – Heavy Duty	6 ea	24	2.73	13" x 15" x 25"	9/2/18



- White polystyrene fibers are ideal for heavy sweeping
- 4-1/8" trim is unaffected by moisture, insects, chemicals, and bacteria
- Hardwood block with two tapered holes
- Handles and braces sold separately (Pages 73-74)



Item #	Description	Case Pack	Case Wt. (Lbs.)	Case Cube	Case Dimensions (L x W x H)	Cases/# Layers/ Cases Per Pallet
20599	16" Street Broom – Dairy	6 ea	12	1.30	25" x 10" x 9"	8/3/24





Vehicle Brushes



- Dura-Block detail brushes are densely filled with 2-1/2" medium to very soft filaments
- Designed to hold liquids and wash smooth surfaces thoroughly and easily without marring or scratching
- All brushes are Flow-Thru style with one tapered hole and one threaded hole
- Brushes have soft vinyl bumpers to protect vehicle surfaces

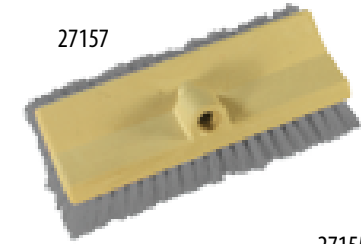

27157



27155



96066

Item #	Description	Case Pack	Case Wt. (Lbs.)	Case Cube	Case Dimensions (L x W x H)	Cases/# Layers/ Cases Per Pallet
27152-6	8" Vehicle Washing Brush - Feather-Tip®	6 ea	7	0.59	18" x 11" x 6"	10/5/50
27155-6	10" Vehicle Washing Brush - Nylon	6 ea	7	0.59	18" x 11" x 6"	10/5/50
96066	10" Vehicle Washing Brush - Feather Tip®	6 ea	7	0.59	18" x 11" x 6"	10/5/50
27157	10" Bi-Level Vehicle Brush - Feather Tip®	6 ea	7	0.82	16" x 12" x 9"	10/5/50
22506	10" Bi-Level Vehicle Brush - Nylon	6 ea	7	0.82	16" x 12" x 9"	10/5/50

Tire & Grill Brush

- Heavy-duty molded plastic handle is shaped to fit the hand for use on rough surfaces
- Brass 9/16" fiber is crimped for extra strength and fluid retention

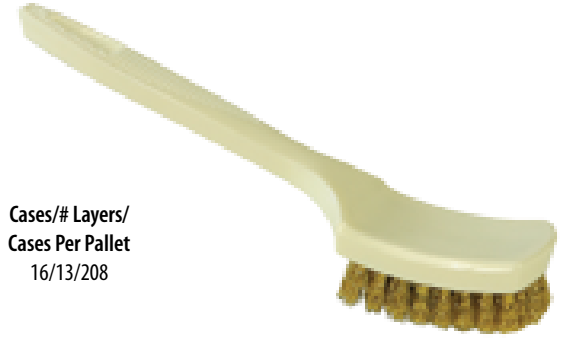

Item #	Description	Case Pack	Case Wt. (Lbs.)	Case Cube	Case Dimensions (L x W x H)	Cases/# Layers/ Cases Per Pallet
27257	9" Tire/Grill Brush - Brass	12 ea	4	0.19	12" x 9" x 3"	16/13/208

Tire Brush

- 3/4" stiff nylon fibers are long lasting
- Heavy-duty molded plastic handle is shaped to fit the hand for use on rough surfaces



Item #	Description	Case Pack	Case Wt. (Lbs.)	Case Cube	Case Dimensions (L x W x H)	Cases/# Layers/ Cases Per Pallet
27179	Tire Brush - Nylon	12 ea	4	0.19	12" x 9" x 3"	16/13/208

Wire Wheel Spoke Brushes



- Ideal for removing dirt build-up between wheel spokes
- Fiber twisted in a rust-proof wire
- 27340: Durable Tampico fiber is excellent for water retention; maintains stiffness while wet; Bristle Length: 2-3/4"; Overall Length: 15"
- 27341: Abrasion resistant nylon fiber will not stain, mat, discolor or absorb odors; Bristle Length: 2-1/8"; Overall Length: 14"



27340



27341

Item #	Description	Case Pack	Case Wt. (Lbs.)	Case Cube	Case Dimensions (L x W x H)	Cases/# Layers/ Cases Per Pallet
27340	Wire Wheel Spoke Brush, White Tampico - Large	12 ea	5	0.52	20" x 9" x 5"	N/A
27341	Wire Wheel Spoke Brush, Nylon - Small	12 ea	6	1.14	22" x 10" x 9"	N/A



Engine & Parts Cleaning Brush

- Top quality brush used for all types of parts; cleaning and solvent applications with standard commercial solvents
- Comfortable handle size with nickel plated ferrules for added strength
- 2-3/4" Prostran fiber is very lightweight with excellent resilience to acid and solvents



Item #	Description	Case Pack	Case Wt. (Lbs.)	Case Cube	Case Dimensions (L x W x H)	Cases/# Layers/ Cases Per Pallet
27274	Round Engine & Parts Cleaning Brush - Prostran	12 ea	2	0.11	12" x 6" x 2"	N/A

Baseboard Brush

- Triangular design cleans baseboards, molding, and floor edges
- Stiff solvent resistant poly fiber
- Durable hygienic non-absorbent foam block with one threaded hole
- Use with threaded handle (Pages 73-74)



Item #	Description	Case Pack	Case Wt. (Lbs.)	Case Cube	Case Dimensions (L x W x H)	Cases/# Layers/ Cases Per Pallet
20414	Baseboard Brush	12 ea	12	0.99	19" x 15" x 6"	N/A



Grout Brush

- Chiseled trim ("V" shaped) of very stiff red polyester bristles makes cleaning the narrowest of grout lines and corners quick and easy
- Swivel connector pivots 180° and allows brush to glide along grout lines
- Cleans grout from a standing position
- 1-1/2" trim; 9" block
- Use with threaded handle (Pages 73-74)

Item #	Description	Case Pack	Case Wt. (Lbs.)	Case Cube	Case Dimensions (L x W x H)	Cases/# Layers/ Cases Per Pallet
96175	Grout Brush	6 ea	3	2.50	23" x 14" x 15"	32/7/224

Grout, Spotting and Platers Brushes

- 27225: Metal backed, crimped steel wire
- 27226: 4 x 18 rows of nylon fiber, 14" wood block, curved handle
- 27227: 4 x 18 rows of tampico, 14" wood block

Item #	Description	Case Pack	Case Wt. (Lbs.)	Case Cube	Case Dimensions (L x W x H)	Cases/# Layers/ Cases Per Pallet
27225	Grout Brush	12 ea	7	0.82	16" x 12" x 9"	6/7/42
27226	Spotting Brush - Nylon	48 ea	17	0.71	14" x 11" x 8"	12/5/60
27227	Platers Brush - Tampico	36 ea	13	1.26	14" x 13" x 12"	N/A



27227



27226

27225

Utility Brushes

- Versatile utility brushes known as a gong, pot, dairy, and fender brush offered in a variety of fibers
- Economical Palmyra fiber is great for tough jobs and can be used wet or dry
- Tampico fiber is highly resistant to heat, alkali, solvents, and acids
- Polypro fiber is excellent for food service; resistant to acids, oils, fungi, and bacterial growth
- Nylon fiber will not stain, mat, discolor, or absorb odors; excellent for food service
- Polystyrene is highly resistant to acid and detergents
- All utility brushes are offered in 8" or 20" length with 2" trim

Item #	Description	Case Pack	Case Wt. (Lbs.)	Case Cube	Case Dimensions (L x W x H)	Cases/# Layers/ Cases Per Pallet
27195	8" Utility Brush - Palmyra - Wood	12 ea	7	0.82	16" x 12" x 9"	10/5/50
27196	20" Utility Brush - Palmyra - Wood	12 ea	12	1.21	21" x 15" x 7"	5/6/30
27199	8" Utility Brush - Tampico - Wood	12 ea	7	0.82	16" x 12" x 9"	10/5/50
27200	20" Utility Brush - Tampico - Wood	12 ea	12	1.21	21" x 15" x 7"	5/6/30
96600	8" Utility Brush - Polypro - Foam	12 ea	6	0.82	16" x 12" x 9"	10/5/50
96604	20" Utility Brush - Polypro - Foam	12 ea	9	1.21	21" x 15" x 7"	5/6/30
96501	9" Utility Brush - Nylon - White Foam	12 ea	7	0.82	16" x 12" x 9"	10/5/50
96511	20" Utility Brush - Nylon - White Foam	12 ea	11	1.21	21" x 15" x 7"	5/6/30
27192	8" Utility Brush w/Flagged Polystyrene - Foam	12 ea	6	0.82	16" x 12" x 9"	10/5/50
27193	20" Utility Brush w/Flagged Polystyrene - Foam	12 ea	11	1.21	21" x 15" x 7"	5/6/30



27199



96501



27192



96604



27196

Window Brushes

- Brush is densely filled with 2-1/2" medium to very soft gray flagged polystyrene
- Designed to hold liquids and wash smooth surfaces thoroughly and easily without marring or scratching
- Brush has Flow-Thru style design
- One tapered hole and one threaded hole

Item #	Description	Case Pack	Case Wt. (Lbs.)	Case Cube	Case Dimensions (L x W x H)	Cases/# Layers/ Cases Per Pallet
27160	10" Window Brush - Feather Tip®	12 ea	16	1.83	13" x 18" x 14"	7/3/21



Radiator Brush

- 2-1/2" tampico fibers for excellent water retention
- Used in hard to reach places such as radiators, refrigerators, and heating and cooling units
- 24" hardwood block with hang-up hole

Item #	Description	Case Pack	Case Wt. (Lbs.)	Case Cube	Case Dimensions (L x W x H)	Cases/# Layers/ Cases Per Pallet
21707	Radiator Brush - Tampico	12 ea	4	0.28	24" x 4" x 5"	16/10/160



Counter Dusters

- All purpose, 2-1/2" natural tampico fiber can be used on smooth and rough surfaces
- Stiff black horsehair and fine polypropylene mix for dusting smooth surfaces
- 100% horsehair for the ultimate in soft fill material; thorough cleaning of smooth surfaces from fine to light dusting
- Natural hardwood block



27140



Item #	Description	Case Pack	Case Wt. (Lbs.)	Case Cube	Case Dimensions (L x W x H)	Cases/# Layers/ Cases Per Pallet
27141	8" Counter Duster - Tampico	12 ea	7	0.82	16" x 12" x 9"	10/4/40
27140	8" Counter Duster - Horsehair/Plastic Blend	12 ea	7	0.82	16" x 12" x 9"	10/4/40
27137	8" Counter Duster - 100% Gray Horsehair	12 ea	7	0.82	16" x 12" x 9"	10/4/40
27142	8" Counter Duster - Feather Tip®	12 ea	7	0.82	16" x 12" x 9"	10/4/40

- 8" brush perfect for quick clean-ups or hard-to-reach areas
- 2-1/2" soft bristles are great for dusting small particles on all surfaces
- Durable 13" non-absorbent sanitary plastic block handle will not crack, warp or mildew
- 96421: Soft gray PVC bristles sweep the finest dust particles
- 20505: Polyester green bristles are chemical resistant, adding extra durability



96421

Item #	Description	Case Pack	Case Wt. (Lbs.)	Case Cube	Case Dimensions (L x W x H)	Cases/# Layers/ Cases Per Pallet
96421	8" Counter Duster - Feather Tip®	12 ea	7	0.82	16" x 12" x 9"	10/4/40
20505	8" Counter Duster - Polyester	12 ea	7	0.82	16" x 12" x 9"	10/4/40

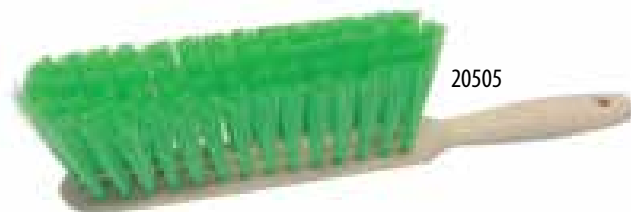

20505

MaxiScrub™ Iron Brush

- Angled head gets into corners with large handle to protect knuckles
- Long lasting, highly durable 1" white polypro bristles
- Durable non-absorbent 6" white plastic block will not crack, warp, or mildew



Item #	Description	Case Pack	Case Wt. (Lbs.)	Case Cube	Case Dimensions (L x W x H)	Cases/# Layers/ Cases Per Pallet
96312	MaxiScrub™ Iron Brush	12 ea	5	0.72	16" x 12" x 9"	20/5/100

Upholstery Brushes

- Heavy-duty molded 6" plastic block is shaped to fit the hand
- 1-3/8" polypro fiber is crimped for extra strength and fluid retention



Item #	Description	Case Pack	Case Wt. (Lbs.)	Case Cube	Case Dimensions (L x W x H)	Cases/# Layers/ Cases Per Pallet
27161	Upholstery Brush - Polypro	12 ea	18	0.31	8" x 10" x 8"	20/5/100

Scrub Brushes

- 1" fibers hold water and solutions for better scrubbing
- Comfortable hour glass shape makes cleaning corners and tight areas easy
- 20421: Sanitary foam block will not crack, warp or mildew
- 27169: Durable wood block with white tampico fiber



27169

Item #	Description	Case Pack	Case Wt. (Lbs.)	Case Cube	Case Dimensions (L x W x H)	Cases/# Layers/ Cases Per Pallet
20421	9" Pointed Scrub Brush - Polypro	12 ea	6	0.31	8" x 10" x 8"	10/5/50
27169	11" Pointed Scrub Brush - Tampico	12 ea	9	0.69	11" x 14" x 9"	10/5/50

Hand & Nail Brush

- 1" tough white polypro bristles
- Large handle protects knuckles



Item #	Description	Case Pack	Case Wt. (Lbs.)	Case Cube	Case Dimensions (L x W x H)	Cases/# Layers/ Cases Per Pallet
93110	Hand & Nail Brush	12 ea	3	0.31	10" x 8" x 8"	40/10/400

Bowl Brushes

- Angled head easily reaches under rim
- 17" long brush with 1" trim makes cleaning quick and easy
- Hanger hole for easy storage
- 27180: wood handle
- 96311: plastic handle



96311

27180

Item #	Description	Case Pack	Case Wt. (Lbs.)	Case Cube	Case Dimensions (L x W x H)	Cases/# Layers/ Cases Per Pallet
27180	Bowl Brush - Tampico	12 ea	5	0.86	19" x 10" x 9"	14/5/70
96311	Bowl Brush - Polypro	12 ea	5	0.86	19" x 10" x 9"	14/5/70

Spiral Bowl Brush and Caddy

- Fully bristled staple set head eliminates rusting
- Long lasting, highly durable 1" polypro white bristles
- 14" long spiral bowl brush effectively reaches under the rim
- Hanger hole for easy storage



Item #	Description	Case Pack	Case Wt. (Lbs.)	Case Cube	Case Dimensions (L x W x H)	Cases/# Layers/ Cases Per Pallet
96301	Spiral Bowl Brush	12 ea	5	0.86	19" x 10" x 9"	14/5/70
96302	Caddy For Spiral Bowl Brush	12 ea	3	0.57	8" x 16" x 8"	13/3/39



Bowl Swabs

- Fast drying Acrylon® yarn gently cleans porcelain fixtures
- 13" long bowl swab effectively cleans under the rim
- Economical; hanger hole for easy storage
- 96304: Cone moves freely over head to remove excess liquid

96303

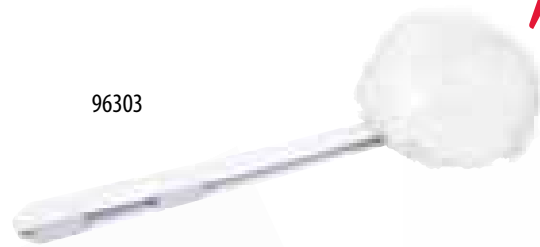

Item #	Description	Case Pack	Case Wt. (Lbs.)	Case Cube	Case Dimensions (L x W x H)	Cases/# Layers/ Cases Per Pallet
96303	Bowl Swab	12 ea	2	0.21	18" x 5" x 4"	14/5/70
96304	Bowl Swab w/Cone	12 ea	3	0.21	18" x 5" x 4"	14/5/70

96304



21766

Glass/Bottle Brush

- Nylon fiber has a very high heat tolerance

Item #	Description
21766	Glass/Bottle Brush - Nylon

Case Pack	Case Wt. (Lbs.)	Case Cube	Case Dimensions (L x W x H)	Cases/# Layers/ Cases Per Pallet
12 ea	2	0.63	18" x 10" x 6"	10/10/100



28220



Bottle Brush

- Overall 12-3/4" length perfect for cleaning small tubing, lines and openings
- Long-lasting nylon bristles
- Soft twisted galvanized steel core used for light surface application
- 1-1/2" diameter tapers to 3/4" with 5" brush length

Item #	Description
28220	12-3/4" Bottle Brush - Nylon

Case Pack	Case Wt. (Lbs.)	Case Cube	Case Dimensions (L x W x H)	Cases/# Layers/ Cases Per Pallet
72 ea	4	0.42	7" x 14" x 7.5"	N/A

Milk Hose Brush

- 8" Milk Hose Brush is perfect for cleaning small tubing, lines and openings
- 3/8" diameter with 3" brush length
- Long-lasting nylon bristles
- Soft twisted galvanized steel core used for light surface application

Item #	Description
28218	8" Milk Hose Brush - Nylon

Case Pack	Case Wt. (Lbs.)	Case Cube	Case Dimensions (L x W x H)	Cases/# Layers/ Cases Per Pallet
144 ea	3	0.16	5.5" x 8.5" x 6"	N/A



Bakery Oven Brushes

- Soft, very dense natural tampico fiber is great for sweeping ovens
- 2-1/2" Tampico fiber is highly resistant to heat
- 51" natural hardwood handle

Item #	Description	Case Pack	Case Wt. (Lbs.)	Case Cube	Case Dimensions (L x W x H)	Cases/# Layers/ Cases Per Pallet
96180-10	Bakery Oven Brush	10 ea	12	1.20	52" x 8" x 5"	5/6/30

96173

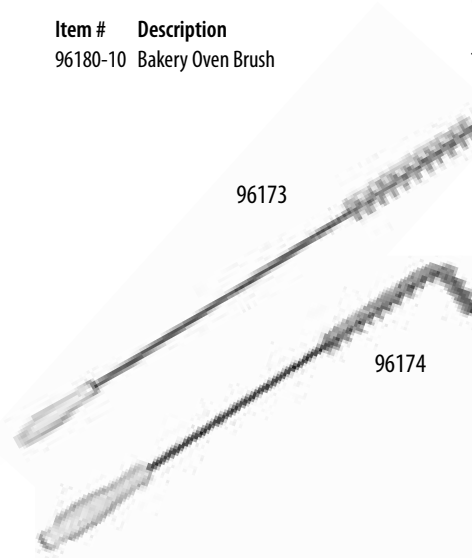

96174

Fryer Brushes

- Durable fryer brushes allow clean-up while still hot (up to 400°F)
- Polyester bristles are strong and long lasting
- 96174: L-shaped brush cleans between and behind the coils; 7/8" trim
- Hanger hole for easy storage
- 96173: 1-3/8" trim

Item #	Description	Case Pack	Case Wt. (Lbs.)	Case Cube	Case Dimensions (L x W x H)	Cases/# Layers/ Cases Per Pallet
96173	Straight Fryer Brush	6 ea	3	2.10	29" x 16" x 8"	6/8/48
96174	L Tip Fryer Brush	6 ea	3	2.10	25" x 24" x 7"	6/8/48

Cement Finishing Brushes

- Cement finishing brushes have a 3" polystyrene fill; perfect for wet surfaces
- Hardwood block
- Threaded handle, sold separately (Pages 73-74)

Item #	Description	Case Pack	Case Wt. (Lbs.)	Case Cube	Case Dimensions (L x W x H)	Cases/# Layers/ Cases Per Pallet
27401	24" Cement Finish Brush - Polystyrene	12 ea	19	0.36	31" x 4" x 5"	5/8/40
27402	36" Cement Finish Brush - Polystyrene	12 ea	28	1.18	37" x 11" x 5"	5/8/40



27410



Lag Brush

- 2-1/2" Natural tampico is long lasting and flexible
- 30-1/2" hardwood block
- Lag Brush is used with socket, item #22717, and a tapered handle (Page 74)

Item #	Description	Case Pack	Case Wt. (Lbs.)	Case Cube	Case Dimensions (L x W x H)	Cases/# Layers/ Cases Per Pallet
27410	Lag Brush - Tampico	12 ea	19	0.99	31" x 11" x 5"	5/8/40
22717	Socket for Tapered Handle	12 ea	5	0.37	12" x 10" x 6"	N/A





Masonry and Kalsomine Brushes

- All purpose tool for applying a variety of liquid compounds on rough or smooth masonry surfaces
- Hardwood block and handle
- 27261: 6-1/2" block with 4 rows of tampico fiber, 3-1/2" trim
- 23717: 4" block with 4 rows of tampico fiber, 3" trim

Item #	Description	Case Pack	Case Wt. (Lbs.)	Case Cube	Case Dimensions (L x W x H)	Cases/# Layers/ Cases Per Pallet
27261	Masonry Brush	12 ea	8	0.69	11" x 14" x 9"	11/5/55
23717	Kalsomine Brush	12 ea	6	0.75	11" x 15" x 9"	12/5/60



27261



23717

Wire Brushes

- Shoe handle style block for a more comfortable grip
- Filling material is staple set in a smooth wax tumbled 10" hardwood block
- 1-1/8" trim; 4 x 16 rows of carbon steel bristle
- Perfect for removing residue, coatings, paint, metal filings and varnish
- Scraper provides extra pressure for difficult jobs

Item #	Description	Case Pack	Case Wt. (Lbs.)	Case Cube	Case Dimensions (L x W x H)	Cases/# Layers/ Cases Per Pallet
96531	Wire Brush w/Scraper - Shoe Handle	12 ea	4	0.16	10" x 7" x 4"	24/12/288

96531



- Use 1-1/8" wire brushes for removing rust, metal burns, paint and varnish
- Round carbon steel wire
- Smooth tumbled hardwood block
- 27220 - 18 rows
- 27219 - 19 rows

Item #	Description	Case Pack	Case Wt. (Lbs.)	Case Cube	Case Dimensions (L x W x H)	Cases/# Layers/ Cases Per Pallet
27219	Wire Brush w/Curved Handle	12 ea	6	0.24	15" x 4" x 7"	18/10/180
27220	Stainless Steel Brush w/Curved Handle	12 ea	6	0.24	15" x 4" x 7"	18/10/180

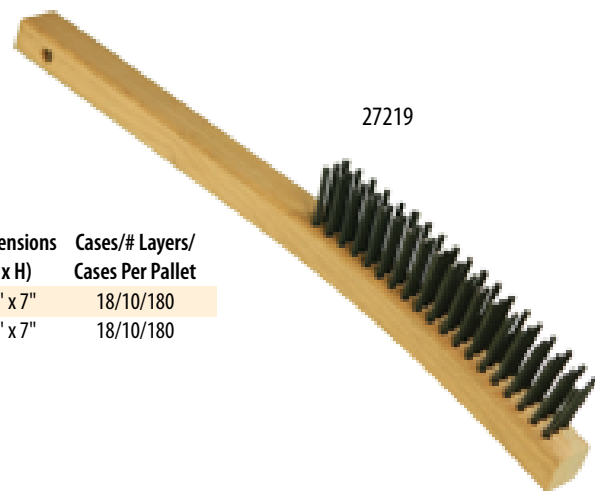

27219

Detail Brushes

- Great for small jobs, tight areas, and detail work
- Stainless bristles are great for resistance to corrosion and high temperature; nylon bristles are chemical resistant and add extra durability; brass bristles are static free
- Black plastic handle; 7" overall length
- Hanger hole for easy storage
- 1/2" trim

Item #	Description	Case Pack	Case Wt. (Lbs.)	Case Cube	Case Dimensions (L x W x H)	Cases/# Layers/ Cases Per Pallet
27232	Detail Brush - Brass	36 ea	2	0.06	10" x 4" x 4"	N/A
27233	Detail Brush - Stainless	36 ea	2	0.06	10" x 4" x 4"	N/A
27234	Detail Brush - Nylon	36 ea	2	0.06	10" x 4" x 4"	N/A
27231	Curved Detail Brush - Stainless	50 ea	2	0.06	10" x 4" x 4"	N/A



27231

27232

27233



27234



- Great for small jobs, tight areas, and detail work
- 1/2" Nylon bristles are chemical resistant and add extra durability

Item #	Description
27238	Upright Detail Brush - Nylon

Case Pack	Case Wt. (Lbs.)	Case Cube	Case Dimensions (L x W x H)	Cases/# Layers/ Cases Per Pallet
24 ea	2	0.09	8" x 7" x 3"	N/A

- Soft boar hair provides gentle, non-scratching bristle for all surfaces
- Ideal for removing wax and dirt from tight areas
- Bristle length: 5/8"
- Overall length: 14"

Item #	Description	Case Pack	Case Wt. (Lbs.)	Case Cube	Case Dimensions (L x W x H)	Cases/# Layers/ Cases Per Pallet
27229	1-1/2" Detail Brush, Boar, 5/8" Trim	24 ea	1.6	0.072	7 x 9 x 2.25	N/A



Acid Brushes

- Small brushes are ideal for applying acid, paste and solder in tight spaces
- Horsehair 3/4" fibers are securely attached to rolled hollow tin handle

Item #	Description	Case Pack	Case Wt. (Lbs.)	Case Cube	Case Dimensions (L x W x H)	Cases/# Layers/ Cases Per Pallet
27244	3/8" Acid Brush	144 ea	2	0.05	7" x 4" x 3"	70/13/910
27245	1/2" Acid Brush	144 ea	2	0.08	7" x 5" x 4"	56/12/672
27246	5/8" Acid Brush	144 ea	3	0.08	8" x 6" x 3"	66/13/858

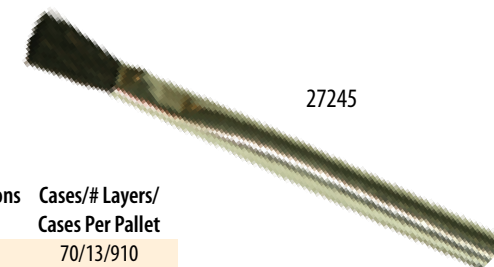

27245





Deck Scrub Brushes

- Brush quickly swivels in any direction to clean floors, walls, baseboards and confined areas
- 10" rugged white plastic block will not absorb water and stands up to chemicals
- Washable 1" polypro bristles prevent spread of germs
- Use with threaded handle (Pages 73-74)

Item #	Description	Case Pack	Case Wt. (Lbs.)	Case Cube	Case Dimensions (L x W x H)	Cases/# Layers/ Cases Per Pallet
96073	Deck Scrub Brush w/Swivel Joint	12 ea	11	0.56	14" x 11" x 7"	N/A



- Tampico fibers provide durability and high resistance to solvents and heat
- Palmyra fibers are perfect for scrubbing rough surfaces
- Polypro fibers are chemical resistant and hold solutions
- Natural hardwood block
- Use with threaded handle (Pages 73-74)
- 2" trim



27184



20400

Item #	Description	Case Pack	Case Wt. (Lbs.)	Case Cube	Case Dimensions (L x W x H)	Cases/# Layers/ Cases Per Pallet
20400	10" Deck Scrub Brush - Tampico	12 ea	9	0.74	18" x 11" x 7"	14/4/56
27184	10" Deck Scrub Brush - Palmyra	12 ea	12	0.74	18" x 11" x 7"	14/4/56
27190	10" Deck Scrub Brush - Polypro	12 ea	12	0.74	18" x 11" x 7"	14/4/56

27190



Bi-Level Floor Scrub Brush

- Split shape with dual positions; scrubs baseboards and floors with one stroke
- Curved head effectively scrubs corners
- Heavy-duty hygienic non-absorbent 10" beige plastic block will not crack, warp, or mildew
- Washable 2" red polypro bristles prevent spread of germs
- Use with threaded handle (Pages 73-74)
- 96615: Molded-in squeegee for water control
- 6615: Comes with Bi-Level Floor Scrub Brush with Squeegee and 54" black metal threaded handle



Item #	Description	Case Pack	Case Wt. (Lbs.)	Case Cube	Case Dimensions (L x W x H)	Cases/# Layers/ Cases Per Pallet
6615	Bi-Level Floor Scrub Brush w/ Squeegee and Handle	6 ea	24	5.08	60" x 13" x 12"	N/A
96615	Bi-Level Floor Scrub Brush with Squeegee	6 ea	7	0.82	16" x 12" x 9"	11/5/55
96619	Bi-Level Floor Scrub Brush	6 ea	7	0.82	14" x 11" x 8"	11/5/55

Roof Brush

- Designed for coating roofs as well as washing and cleaning brick, stone and wood
- 7" hardwood block with one tapered hole
- 2" tampico fiber for excellent water retention



Item #	Description	Case Pack	Case Wt. (Lbs.)	Case Cube	Case Dimensions (L x W x H)	Cases/# Layers/ Cases Per Pallet
21701	Roof Brush - Tampico	12 ea	8	0.76	9" x 11" x 15"	17/3/51



Paint & Varnish Brushes

- Pure boar bristle has excellent absorption qualities
- For oil, lacquer, or water base paints and varnishes
- 27279: 2-1/4" trim
- 27280: 2" trim

Item #	Description	Case Pack	Case Wt. (Lbs.)	Case Cube	Case Dimensions (L x W x H)	Cases/# Layers/ Cases Per Pallet
27279	1-1/8" Oval Paint & Varnish Brush - Boar	12 ea	1	0.19	11" x 10" x 3"	16/14/224
27280	2" Flat Paint & Varnish Brush - Boar	12 ea	1	0.45	10" x 6" x 13"	35/13/455



27279



27280



27286

- For oil, lacquer, or water base paints and varnishes
- 27284: 2" trim; 27285: 2-1/4" trim; 27286: 2-1/2" trim; 27287: 2-3/4" trim

Item #	Description	Case Pack	Case Wt. (Lbs.)	Case Cube	Case Dimensions (L x W x H)	Cases/# Layers/ Cases Per Pallet
27284	1" Paint & Varnish Brush - Polyester	12 ea	1	0.12	10" x 7" x 3"	50/16/800
27285	2" Paint & Varnish Brush - Polyester	12 ea	2	0.12	10" x 7" x 3"	50/16/800
27286	3" Paint & Varnish Brush - Polyester	6 ea	2	0.19	14" x 8" x 3"	15/15/225
27287	4" Paint & Varnish Brush - Polyester	6 ea	3	0.19	14" x 8" x 3"	15/13/195



27270



27271

Chip Brushes

- 1-1/4" Pure boar bristle has excellent absorption qualities
- Used for chip removal, applying glues, solvents and mold releases
- Made with natural wood handle

Item #	Description	Case Pack	Case Wt. (Lbs.)	Case Cube	Case Dimensions (L x W x H)	Cases/# Layers/ Cases Per Pallet
27270	2" Chip Brush	24 ea	2	0.11	9" x 7" x 3"	54/20/1080
27271	3" Chip Brush	12 ea	2	0.11	9" x 7" x 3"	54/20/1080

Handles with Hexagon Threads

- Heavy-duty steel reinforced external plastic hexagon thread
- Ideal for use in food service and health care applications
- Swivel hang cap helps keep janitor closet clean and organized
- 97064: Black metal handle will not crack, warp or splinter
- 97360 & 97365: Fiberglass handle is easy to sanitize to reduce the spread of bacteria

Item #	Description	Case Pack	Case Wt. (Lbs.)	Case Cube	Case Dimensions (L x W x H)	Cases/# Layers/ Cases Per Pallet
97064	60" Handle w/Hexagon Threads - Metal	12 ea	11	0.85	66" x 5" x 4"	7/12/84
97360	60" Handle w/Hexagon Threads - Yellow Fiberglass	12 ea	17	0.71	61" x 6" x 4"	7/12/84
97365	60" Handle w/Hexagon Threads - Blue Fiberglass	12 ea	17	0.71	61" x 6" x 4"	7/12/84



97360



97365

Handles with Metal Threads

- 97160: Extra thick 15/16" diameter metal handle with swivel hang cap will not crack, warp or splinter
- 97060, 97262, 97072: Natural lacquered wood handle withstands extreme use
- Heavy gauge metal with threaded tip
- Swivel hang cap helps keep janitor closet clean and organized

Item #	Description	Case Pack	Case Wt. (Lbs.)	Case Cube	Case Dimensions (L x W x H)	Cases/# Layers/ Cases Per Pallet
97160	60" Metal Handle w/Metal Threads	12 ea	17	0.71	61" x 6" x 4"	7/12/84
97060	60" x 15/16" Wood Handle w/Metal Threads	12 ea	16	0.71	61" x 6" x 4"	10/10/100
97262	60" x 1-1/8" Wood Handle w/Metal Threads	12 ea	17	0.71	61" x 6" x 4"	8/12/96
97072	72" x 15/16" Wood Handle w/Metal Threads	12 ea	21	1.01	73" x 6" x 4"	8/12/96



Handles with Wood Threads

- Janitorial grade handle withstands heavy use

Item #	Description	Case Pack	Case Wt. (Lbs.)	Case Cube	Case Dimensions (L x W x H)	Cases/# Layers/ Cases Per Pallet
7160	60" x 15/16" Wood Handle w/Wood Threads	12 ea	13	0.71	61" x 6" x 4"	10/10/100



Handle with Super Tuff Threads

- Natural hardwood handle
- Super tuff nylon threads prevents thread breakage

Item #	Description	Case Pack	Case Wt. (Lbs.)	Case Cube	Case Dimensions (L x W x H)	Cases/# Layers/ Cases Per Pallet
25430	60" x 15/16" Wood Handle w/Super Tuff™ Thread	12 ea	14	0.71	61" x 6" x 4"	10/10/100





Handle with Plastic Threads

- 7/8" diameter black metal handle with swivel hang cap will not crack, warp or splinter
- Swivel hang cap helps keep janitor closet clean and organized

Item #	Description	Case Pack	Case Wt. (Lbs.)	Case Cube	Case Dimensions (L x W x H)	Cases/# Layers/ Cases Per Pallet
97159	54" Metal Handle with Plastic Threads	12 ea	17	0.76	55" x 6" x 4"	8/12/96

ProSweep™ Handle

- Natural hardwood handle
- Specially made to be used with ProSweep™ floor sweeps (Page 55)

Item #	Description
25497	60" x 1-1/8" ProSweep™ Handle

Case Pack	Case Wt. (Lbs.)	Case Cube	Case Dimensions (L x W x H)	Cases/# Layers/ Cases Per Pallet
12 ea	23	2.33	63" x 8" x 8"	5/5/25



Aluminum Extension Pole

- 2-section telescoping handle with threads
- Lightweight; adjusts quickly to desired length
- Ideal for use with window squeegees (Page 77)

Item #	Description
96149	8' Aluminum Extension Pole, 2-Section

Case Pack	Case Wt. (Lbs.)	Case Cube	Case Dimensions (L x W x H)	Cases/# Layers/ Cases Per Pallet
6 ea	10	1.19	57" x 9" x 4"	N/A

Tapered Handles

- Tapered end is great for quick and easy changes
- Janitorial grade

Item #	Description	Case Pack	Case Wt. (Lbs.)	Case Cube	Case Dimensions (L x W x H)	Cases/# Layers/ Cases Per Pallet
97259	54" x 1-1/8" Tapered Handle – Wood	12 ea	15	0.76	55" x 6" x 4"	8/12/96
97260	60" x 1-1/8" Tapered Handle – Wood	12 ea	17	0.85	61" x 6" x 4"	8/12/96
97261	72" x 1-1/8" Tapered Handle – Wood	12 ea	21	1.01	73" x 6" x 4"	8/12/96
25464	60" x 1" Tapered Handle – Fiberglass	12 ea	17	0.85	61" x 6" x 4"	8/12/96



Handle Brace

- Brace provides support, reduces breakage, and adds life to a handle when sweeping large accumulations
- All parts are plated for rust-resistance and come with necessary hardware instructions

Item #	Description	Case Pack	Case Wt. (Lbs.)	Case Cube	Case Dimensions (L x W x H)	Cases/# Layers/ Cases Per Pallet
96640	Support Handle Brace	12 ea	4	0.51	13" x 5" x 4"	N/A



MaxiRough® Industrial Plunger



- Extended cup and 19" metal handle maximizes applied force and unclogs the most stubborn drains and toilets
- 4" high x 6" diameter plunger
- Metal handle is non-absorbent and more sanitary than wood handle

Item #	Description	Case Pack	Case Wt. (Lbs.)	Case Cube	Case Dimensions (L x W x H)	Cases/# Layers/ Cases Per Pallet
4740	MaxiRough® Industrial Plunger	24 ea	33	1.65	23" x 11" x 12"	12/2/24



MaxiRough® Urinal Floor Mat

- Disposable mats make restroom maintenance easier and faster
- Protects floor from stains and uric acid damage
- Lasts 4-6 weeks, depending on usage

Item #	Description
4750	MaxiRough® Urinal Floor Mat

Case Pack	Case Wt. (Lbs.)	Case Cube	Case Dimensions (L x W x H)	Cases/# Layers/ Cases Per Pallet
6 ea	5	0.44	18" x 21" x 2"	N/A

Liquid Bulk Soap Dispensers

- 93030: Dispenses .8 cc per stroke; white 1-liter capacity fill tank with see through window
- 93046: Dispenses 1 cc per stroke; white .48 liter capacity see through modern fill tank
- ADA compliant
- Works well with liquid and lotion soaps, except pumice

Item #	Description	Case Pack	Case Wt. (Lbs.)	Case Cube	Case Dimensions (L x W x H)	Cases/# Layers/ Cases Per Pallet
93030	33 oz. Liquid Bulk Soap Dispenser	24 ea	30	3.78	13" x 26" x 21"	N/A
93046	50 oz. Liquid Bulk Soap Dispenser	12 ea	21	2.59	15" x 15" x 21"	N/A



Foam Bulk Soap Dispenser

- Sleek, smooth modern design complements any decor
- Made of durable ABS plastic for extended lifetime
- Sight window indicates level of soap remaining
- ADA compliant pushbar
- Each push dispenses 0.8 ml of liquid in the form of foam soap
- Lasts 3 times longer than liquid soap

Item #	Description	Case Pack	Case Wt. (Lbs.)	Case Cube	Case Dimensions (L x W x H)	Cases/# Layers/ Cases Per Pallet
93032	34 oz. Foam Bulk Soap Dispenser	12 ea	20	2.07	16" x 11" x 23"	N/A





Window & Auto Squeegee

- Non-scratch nylon curved sponge removes stubborn dirt and grime, leaving windows spotless
- 8" plastic head with built-in squeegee
- Handy squeegee removes excess water for fast drying
- 20" plastic handle

Item #	Description	Case Pack	Case Wt. (Lbs.)	Case Cube	Case Dimensions (L x W x H)	Cases/# Layers/ Cases Per Pallet
96808-S	Window/Auto Squeegee	12 ea	9	1.40	22" x 15" x 8"	N/A



MaxiPlus® Combo Squeegee

- Two tools in one provide faster cleaning
- 14" Washer is a woven synthetic fabric to provide gentle, but effective, cleaning
- Use with 96149 8-foot aluminum handle (see page 74)
- 12" Squeegee



Item #	Description	Case Pack	Case Wt. (Lbs.)	Case Cube	Case Dimensions (L x W x H)	Cases/# Layers/ Cases Per Pallet
96154-S	MaxiPlus® Window Washer & Squeegee	12 ea	5	0.75	13" x 11" x 9"	N/A

MaxiPlus® Window Washer

- Professional quality window washer
- 14" synthetic sleeve easily cleans windows, mirrors, and other flat surfaces; removable and machine washable
- Use with 96149 8-foot aluminum handle (see page 74)



Item #	Description	Case Pack	Case Wt. (Lbs.)	Case Cube	Case Dimensions (L x W x H)	Cases/# Layers/ Cases Per Pallet
96155-S	MaxiPlus® Window Washer	6 ea	4	0.92	19" x 10" x 9"	10/5/50

MaxiPlus® Window Squeegees

- Designed for professional use; made of high quality stainless steel
- Squeegee rubber is specially designed for streak-free cleaning
- Spring tooth locking system allows secure fastening of handle to any position on the channel
- Rubber cover on handle offers comfortable grip even when wet or at low temperatures
- Use with 96149 8-foot aluminum handle or tapered handle (see page 74)

Item #	Description	Case Pack	Case Wt. (Lbs.)	Case Cube	Case Dimensions (L x W x H)	Cases/# Layers/ Cases Per Pallet
96156-S	12" MaxiPlus® Window Squeegee	12 ea	5	0.28	15" x 8" x 4"	14/6/84
96157-S	14" MaxiPlus® Window Squeegee	12 ea	6	0.81	16" x 11" x 8"	8/5/40
96158-S	18" MaxiPlus® Window Squeegee	12 ea	8	1.04	20" x 10" x 9"	N/A



96156-S

Plastic Window Squeegee

- Lightweight polypropylene plastic withstands heat, chemicals, water and cleaning solutions
- Durable aluminum handle
- Precision cut straight rubber blades
- Use with threaded or tapered handles (see pages 73-74)

Item #	Description	Case Pack	Case Wt. (Lbs.)	Case Cube	Case Dimensions (L x W x H)	Cases/# Layers/ Cases Per Pallet
96812-S	12" Plastic Window Squeegee	12 ea	3	0.28	17" x 9" x 4"	N/A



MaxiPlus® Neoprene Floor Squeegee

- Resistant to heat, chemicals, fats and oils
- Acid-resistant polypro frame is strong, yet flexible
- Ideal for use in areas where hygiene is vital
- Use with 97159 threaded handle (see page 74)

Item #	Description
96827-S	22" Neoprene Floor Squeegee - Plastic Frame

Case Pack	Case Wt. (Lbs.)	Case Cube	Case Dimensions (L x W x H)	Cases/# Layers/ Cases Per Pallet
10 ea	6	0.97	25" x 10" x 9"	10/6/60

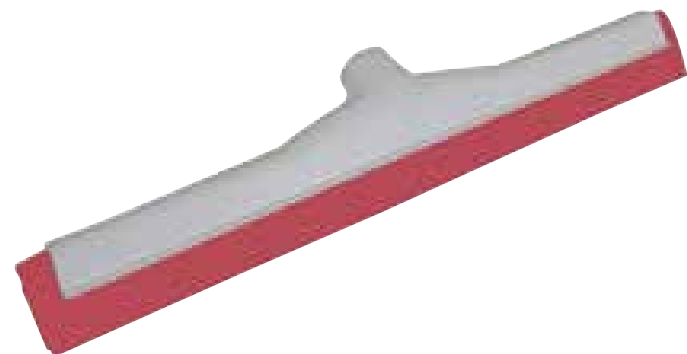

MaxiPlus® Moss Floor Squeegees

- Unique natural moss rubber leaves floor dry to the touch
- Reinforced polypro frame with solid splash guards is both strong and flexible
- 4" twin moss rubber blades; Ideal for use in areas where hygiene is important
- Acme threaded handle socket ensures secure handle fit
- Use with 97159 threaded handle (see page 74)

Item #	Description
96820-S	18" Moss Floor Squeegee - Plastic Frame
96826-S	22" Moss Floor Squeegee - Plastic Frame

Case Pack	Case Wt. (Lbs.)	Case Cube	Case Dimensions (L x W x H)	Cases/# Layers/ Cases Per Pallet
10 ea	6	0.80	19" x 12" x 7"	10/6/60
10 ea	7	0.87	25" x 10" x 7"	10/6/60



- Unique natural moss rubber leaves floors dry to the touch
- Acme threaded sleeve ensures secure handle fit
- 3" twin moss rubber blades are held in place by a lath riveted inside
- Metal galvanized frame protects against corrosion
- 96830-S: Equipped with built-in brace; provides support when removing large accumulations
- 6818: Comes with 48" black metal threaded handle
- Use with 97159 threaded handle (see page 74)

Item #	Description	Case Pack	Case Wt. (Lbs.)	Case Cube	Case Dimensions (L x W x H)	Cases/# Layers/ Cases Per Pallet
96816-S	18" Economy Floor Squeegee w/Threaded Insert	10 ea	6	0.42	19" x 7" x 6"	10/6/60
96818-S	18" Moss Floor Squeegee - Metal Frame	10 ea	6	0.42	19" x 7" x 6"	10/6/60
6818	18" Moss Squeegee w/Handle	12 ea	13	15.83	57" x 12" x 4"	4/10/40
96822-S	22" Moss Floor Squeegee - Metal Frame	10 ea	7	0.46	24" x 7" x 6"	10/6/60
96830-S	30" Heavy-Duty Moss Floor Squeegee - Metal Frame	6 ea	10	1.28	32" x 10" x 8"	5/5/25

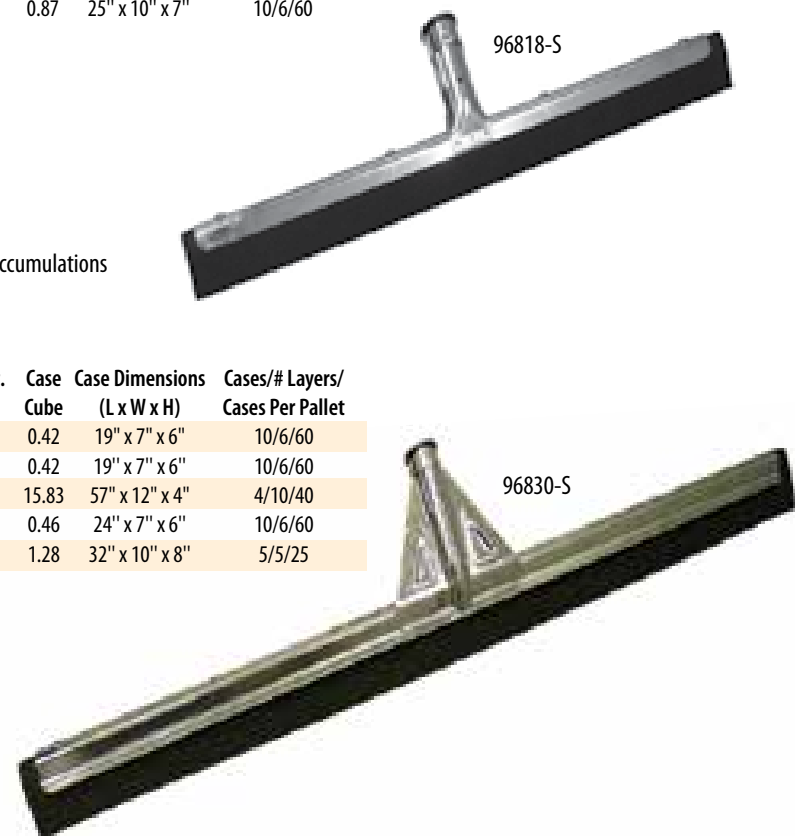

MaxiRough® Floor Squeegees

- Removes water and wet debris on floors
- Tough, long lasting rubber squeegee strip
- Heavy-duty aluminum frame construction; steel handle socket for extra strength on 36"
- Curved blade controls clean-up
- Use with tapered handle (see page 74)

Item #	Description	Case Pack	Case Wt. (Lbs.)	Case Cube	Case Dimensions (L x W x H)	Cases/# Layers/ Cases Per Pallet
22701	18" Straight Floor Squeegee	6 ea	9	0.68	21" x 11" x 6"	8/7/56
96823-S	24" Curved Floor Squeegee	6 ea	12	1.10	27" x 11" x 7"	5/8/40
96824-S	24" Straight Floor Squeegee	6 ea	12	1.10	27" x 11" x 7"	6/7/42
22708	36" Curved Floor Squeegee	6 ea	29	1.86	37" x 11" x 9"	4/5/20
22704	36" Straight Floor Squeegee	6 ea	29	1.86	37" x 11" x 9"	4/5/20



96823-S



MaxiRough® Putty Knife

- Professional grade 1-1/2" high carbon steel blade
- Plated blade to resist corrosion
- Nylon handle with hanger hole for easy storage

Item #	Description
93126	MaxiRough® Putty Knife

Case Pack	Case Wt. (Lbs.)	Case Cube	Case Dimensions (L x W x H)	Cases/# Layers/ Cases Per Pallet
24 ea	3	0.07	8" x 8" x 2"	30/23/690



MaxiPlus® Window & Floor Scrapers

- Ideal for scraping "soil" off windows and floors
- Equipped with a 4" double-sided carbon steel blade; razor edge for scraping tape and paint; blunt edge for stucco, cement, etc.
- Ergonomic handle eliminates discomfort during use
- Equipped with a durable plastic sheath; eliminates potential safety hazard when not in use
- 96550: Use with tapered handle to extend reach (Page 74)
- 96551 & 96552: Long handle provides extra power for scraping heavy-duty soil
- Replacement blades are easy to install; come in 6 packs of 10
- Hanger hole for easy storage



Item #	Description	Case Pack	Case Wt. (Lbs.)	Case Cube	Case Dimensions (L x W x H)	Cases/# Layers/ Cases Per Pallet
96550	8" MaxiPlus® Window/Floor Scraper	10 ea	4	0.20	19" x 6" x 3"	12/22/264
96551	12" MaxiPlus® Window/Floor Scraper	6 ea	3	0.28	15" x 8" x 4"	12/11/132
96552	48" MaxiPlus® Window/Floor Scraper	6 ea	5	0.96	52" x 8" x 4"	5/12/60
96560	Replacement Blades For Window/Floor Scrapers	60 ea	1	0.01	5" x 5" x 1"	N/A





MaxiScrub™ Pad Holder

- Large scrubber with molded in rugged handle
- Locking grid design holds 4-1/2" x 10" scrubbing pads
- Features "all direction" swivel action
- Use with 97159 handle only (see page 74)

Item #	Description
93105	MaxiScrub™ Pad Holder w/Swivel Joint

Case Pack	Case Wt. (Lbs.)	Case Cube	Case Dimensions (L x W x H)	Cases/# Layers/ Cases Per Pallet
10 ea	5	0.28	12" x 10" x 4"	16/11/176



MaxiScrub™ Utility Pads

- Use with 93105 MaxiScrub™ Pad Holder
- 4-1/2" x 10" pads are easy to adhere and hold firmly without fasteners or adhesives
- 4 bags of 5 each

Item #	Description
93090-M	MaxiScrub™ Light-Duty Utility Pad, White
93092-M	MaxiScrub™ Heavy-Duty Utility Pad, Brown

Case Pack	Case Wt. (Lbs.)	Case Cube	Case Dimensions (L x W x H)	Cases/# Layers/ Cases Per Pallet
20 ea	2	0.83	11" x 10" x 13"	14/4/56
20 ea	2	0.83	11" x 10" x 13"	14/4/56

MaxiRough® Grill Screen, Pad & Holder

- Screen – tough aluminum oxide abrasive removes burnt-on foods; open mesh design resists clogging
- Dual-purpose 4" x 6" Pad – use w/grill screen & holder, maximizes screen life & minimizes loading; use w/holder to add final polish to surface making future cleaning easy
- Holder distributes pressure evenly over pad surface for efficient cleaning; withstands heat up to 400°F
- MaxiRough® Grill Screen, Pad & Holder make a complete grill maintenance system

Item #	Description	Case Pack	Case Wt. (Lbs.)	Case Cube	Case Dimensions (L x W x H)	Cases/# Layers/ Cases Per Pallet
93180	MaxiRough® Grill Pad Holder	20 ea	3	0.32	9" x 8" x 8"	25/5/125
93184	MaxiRough® Grill Pad	20 ea	1	0.29	7" x 7" x 9"	42/5/210
93188	MaxiRough® Grill Screen (20 bags of 10)	200 ea	4	0.13	8" x 6" x 5"	42/8/336
93190	MaxiRough® Grill Screen (50 bags of 8)	400 ea	9	0.12	8" x 6" x 7"	N/A



L to R: 93188
93184
93180

Dish & Glass Mop

- Absorbent cotton will not scratch
- Wire resists rusting
- Hanger hole for easy storage

Item #	Description
93122	Dish & Glass Mop

Case Pack	Case Wt. (Lbs.)	Case Cube	Case Dimensions (L x W x H)	Cases/# Layers/ Cases Per Pallet
12 ea	2	0.28	13" x 8" x 6"	22/5/110

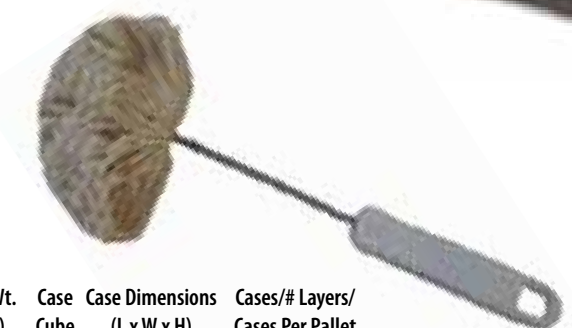



MaxiScour™ Scrubbers

- High-grade stainless steel with four-sided strand gives four cleaning edges to handle the toughest jobs
- Will not rust or corrode
- Made of a single strand of stainless steel that will not tear or splinter
- 6 bags of 12 each individually bagged
- #96412-M, Large, is 35 grams; #96143-M, X-large, is 50 grams

Item #	Description	Case Pack	Case Wt. (Lbs.)	Case Cube	Case Dimensions (L x W x H)	Cases/# Layers/ Cases Per Pallet
96142-M	MaxiScour™ Stainless Steel Scrubber - Large	72 ea	6	0.57	12" x 6" x 16"	12/4/48
96143-M	MaxiScour™ Stainless Steel Scrubber - X-Large	72 ea	9	0.87	14" x 8" x 16"	12/4/48

MaxiScour™ Scouring Pads

- Medium-duty nylon green pad is perfect for general cleaning
- Heavy-duty nylon green pad is great for tough cleaning jobs like grills and ovens
- 6 bags of 10 each
- 6" x 9" pads

Item #	Description	Case Pack	Case Wt. (Lbs.)	Case Cube	Case Dimensions (L x W x H)	Cases/# Layers/ Cases Per Pallet
93085-M	MaxiScour™ Medium-Duty Scouring Pad	60 ea	4	0.83	11" x 10" x 13"	4/14/56
93087-M	MaxiScour™ Heavy-Duty Scouring Pad	60 ea	6	1.13	15" x 10" x 13"	10/3/30

- Thick blue nylon pad w/extra heavy-duty abrasive & open mesh construction
- Ideal for cleaning baked-on foods, stubborn cheeses & thick sauce deposits
- Rinses easily, will not splinter or rust
- 4 bags of 10 each
- Can replace stainless steel scrubbers
- 3-1/2" x 6" x 7/8" pad

Item #	Description	Case Pack	Case Wt. (Lbs.)	Case Cube	Case Dimensions (L x W x H)	Cases/# Layers/ Cases Per Pallet
93088-M	MaxiScour™ Extra Heavy-Duty Scouring Pad	40 ea	2	0.68	10" x 9" x 13"	14/8/112

Scrubbing Sponges

- Medium abrasive back easily cleans ovens, walls, countertops, sinks, bathrooms and tables; rinses easily
- Cellulose sponge is very absorbent
- Individually wrapped
- 6-1/4" long x 3-1/4" wide x 7/8" high
- 96146-M: 8 bags of 5 individually wrapped sponges

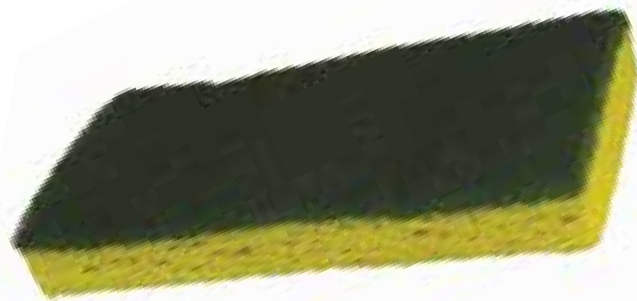

Item #	Description	Case Pack	Case Wt. (Lbs.)	Case Cube	Case Dimensions (L x W x H)	Cases/# Layers/ Cases Per Pallet
96146	Scrubbing Sponge - Medium	20 ea	3	0.29	10" x 8" x 7"	25/6/150
96146-M	Scrubbing Sponge - Medium - Master Pack	40 ea	7	0.99	19" x 10" x 9"	14/3/42

MaxiClean Eraser Sponge

- Quickly and easily removes marks from surfaces such as walls, appliances, baseboards, car interiors and exteriors
- Chemical-free; requires only water
- Most effective on hard, smooth surfaces
- Melamine cleaning surfaces on both sides
- Eliminates crayon, ink, permanent marker and scuff marks
- 6 bags of 4 each
- 4-1/2" x 2-3/4" x 1-1/2"

Item #	Description	Case Pack	Case Wt. (Lbs.)	Case Cube	Case Dimensions (L x W x H)	Cases/# Layers/ Cases Per Pallet
96150-M	MaxiClean Eraser Sponge	24 ea	1	0.28	9" x 9" x 6"	20/6/120



MaxiPlus® Microfiber Duster

- Tiny microfibers attract and hold dust far better than other cleaning products
- Microfiber head is soft and pliable; can dust in tight spots; bends 90°
- Head can be washed numerous times to provide longer service
- 68" fully extended for hard-to-reach places
- Aluminum handle with hanger hole for easy storage
- 12" detachable head

Item #	Description	Case Pack	Case Wt. (Lbs.)	Case Cube	Case Dimensions (L x W x H)	Cases/# Layers/ Cases Per Pallet
96470	MaxiPlus® Microfiber Duster w/Extension Handle	12 ea	14	0.90	52" x 6" x 5"	6/8/48
96471	Refill For MaxiPlus® Microfiber Duster	12 ea	3	0.24	19" x 6" x 4"	16/10/160

Electrostatic Duster

- Polywool electrostatic material attracts dust
- Hand washable; extends product life
- 88" length fully extended for dusting very hard-to-reach places; metal handle with hanger hole for easy storage
- Comes in assorted colors

Item #	Description	Case Pack	Case Wt. (Lbs.)	Case Cube	Case Dimensions (L x W x H)	Cases/# Layers/ Cases Per Pallet
96482	Electrostatic Duster w/Extension Handle	12 ea	12	0.81	56" x 5" x 5"	6/10/60

MaxiWeb™ Cobweb Duster

- Feather Tip® (flagged) PVC bristles attract even small cobwebs
- 62" length fully extended for hard-to-reach places
- Washable to extend product life; easy-to-rinse and clean
- Metal handle with hanger hole for easy storage

Item #	Description	Case Pack	Case Wt. (Lbs.)	Case Cube	Case Dimensions (L x W x H)	Cases/# Layers/ Cases Per Pallet
96460	MaxiWeb™ Cobweb Duster w/Extension Handle	6 ea	8	3.99	41" x 14" x 12"	4/5/20
96461	Refill For MaxiWeb™ Cobweb Duster	12 ea	6	13.86	13" x 13" x 19"	6/3/18

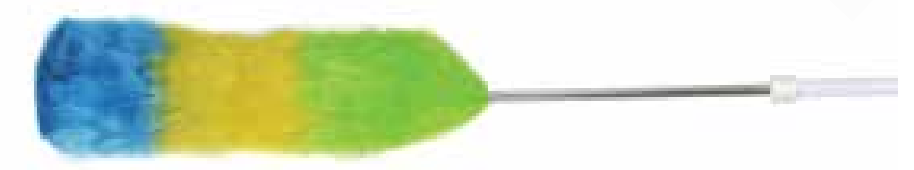

Lambswool Dusters

- 100% lambswool with natural lanolin attracts dust like a magnet
- Hand washable; extends product life
- Plastic handle with hanger hole for easy storage
- 96450: Handle extends 45" for hard-to-reach places
- Each item comes in assorted colors

Item #	Description	Case Pack	Case Wt. (Lbs.)	Case Cube	Case Dimensions (L x W x H)	Cases/# Layers/ Cases Per Pallet
96449	28" Lambswool Duster	12 ea	3	0.36	31" x 5" x 4"	8/9/72
96450	Lambswool Duster w/Extension Handle	12 ea	3	0.36	31" x 5" x 4"	8/9/72



Ostrich Feather Dusters

- 100% natural gray ostrich feathers cover wide surface for efficient dusting
- Excellent for cleaning delicate objects or congested areas
- Hand washable; extends product life
- Hanger hole for easy storage

Item #	Description	Case Pack	Case Wt. (Lbs.)	Case Cube	Case Dimensions (L x W x H)	Cases/# Layers/ Cases Per Pallet
96444	13" Ostrich Feather Duster	12 ea	3	0.31	14" x 10" x 4"	16/8/144
96445	23" Ostrich Feather Duster	12 ea	4	0.65	5" x 9" x 32"	6/10/60



96444



Natural Bristles

Broomcorn

Broomcorn is actually a form of sorghum, grown specifically for its ability to trap fine dust particles. The fiber comes from the tassel of the stalk. Broomcorn lasts longer and sweeps better because each fiber is covered with hair-like follicles that trap and hold dirt particles. It is water resistant and wears very well, making it the premium broom fiber. It is environmentally friendly because it grows in dry areas using only rain water. It is suitable for any floor surface.

Rattan

Similar to bamboo in appearance, rattan provides stiffness in a broom when placed inside with layers of quality broomcorn on the outside. Excellent for use in wet areas.

Yucca

Corn/yucca blend brooms are constructed of broomcorn and yucca fibers from the yucca plant. Yucca is a member of the agave plant family, which thrives in warm, arid regions such as Mexico. The stiff fibers are used to make the broom's core, which is then wrapped with a layer of broomcorn. This makes a strong, economical broom suitable for sweeping on concrete. However, yucca has poor bristle bend recovery and has the tendency to break and shed. Does not pick up fine debris.

Synthetic Bristles

PET

Available in many colors, weights, and fiber diameters for different applications. Waterproof; dries quickly. Resistant to acids, oils, and bacterial growth. Ends are often flagged (Feather Tip®) to provide a soft brushing face that picks up fine dust particles. An excellent synthetic fiber for food service, and also perfect for industrial and commercial settings where sweeping or scrubbing take place on wet or dry surfaces.

PVC (Polyvinyl Chloride)

Extremely durable synthetic. Ends are often flagged (Feather Tip®) to provide a soft brushing face. Oil and moisture resistant. Not for use with sweeping compounds.

Poly Corn

Made from polypropylene which gives good sweeping performance indoors or outdoors. The thicker fibers are long wearing, don't absorb water, and are resistant to most chemicals, detergents, insects, and mildew. Especially good in damp environments and can even be used on low-pile carpet.

Flagged Bristles (Feather Tip®)

Each synthetic filament end is mechanically split, forming a soft tapered tip that picks up fine dust and dirt particles.

Unflagged Bristles

Each synthetic filament end is un-split, preventing ends from matting together from grease and grime. Unflagged bristles excel on rough surface floors.

Broomcorn



Rattan



Yucca



PET



Poly Corn

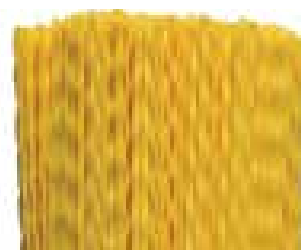



Warehouse Corn Brooms

- Natural broomcorn has hair-like follicles that trap and hold dust particles
- 17" broom head is water resistant and long lasting
- 1-1/8" diameter 42" natural lacquered hardwood handle
- 14" sweeping surface; 4 sew; metal band
- 6118-6: Dyed black broom corn

Item #	Description	Case Pack	Case Wt. (Lbs.)	Case Cube	Case Dimensions (L x W x H)	Cases/# Layers/ Cases Per Pallet
6116-6	Warehouse 100% Corn Broom	6 ea	17	2.64	57" x 8" x 10"	4/5/20
6118-6	Warehouse 100% Black Corn Broom	6 ea	16	2.64	57" x 8" x 10"	4/5/20

- 100% natural grass fibers
- 17" broom head is good for sweeping up heavy to medium debris
- 3 sew; metal band
- 1-1/8" diameter 42" black pine handle
- 6119 & 6120-6: 12" sweeping surface
- 6122: 10" sweeping surface

Item #	Description	Case Pack	Case Wt. (Lbs.)	Case Cube	Case Dimensions (L x W x H)	Cases/# Layers/ Cases Per Pallet
6119	Warehouse Black Corn Broom	12 ea	32	5.06	56" x 12" x 13"	4/3/12
6120-6	Warehouse Corn Broom	6 ea	17	3.50	56" x 12" x 9"	4/3/12
6122	Warehouse Corn Broom	12 ea	28	5.06	56" x 12" x 13"	4/3/12



Warehouse Broom

- Corn/rattan blend warehouse broom
- 17" broom head is good for sweeping up heavy to medium debris
- 4 sew; metal band
- 1-1/8" diameter 42" hardwood handle
- 14" sweeping surface

Item #	Description	Case Pack	Case Wt. (Lbs.)	Case Cube	Case Dimensions (L x W x H)	Cases/# Layers/ Cases Per Pallet
6115	Warehouse Black Corn/Rattan Broom	12 ea	34	5.06	56" x 12" x 13"	4/3/12
6117	Warehouse Corn/Rattan Broom	12 ea	34	5.06	56" x 12" x 13"	4/3/12
6304	#40 Warehouse Rattan/Corn Broom	6 ea	20	2.64	57" x 10" x 8"	5/4/20



Janitor Brooms

- Natural broomcorn has hair-like follicles that trap and hold dust particles
- 17" broom head is water resistant and long lasting
- 1-1/8" diameter 42" natural lacquered hardwood handle
- 14" sweeping surface; 5 sew

Item #	Description	Case Pack	Case Wt. (Lbs.)	Case Cube	Case Dimensions (L x W x H)	Cases/# Layers/ Cases Per Pallet
6107	Janitor 100% Corn Broom	12 ea	28	5.06	56" x 12" x 13"	4/3/12
6110-6	Janitor 100% Black Corn Broom	6 ea	16	2.64	57" x 8" x 10"	4/5/20



- Corn/yucca blend janitor broom
- 17" broom head is ideal for heavy debris inside and outside
- 1-1/8" diameter 42" natural lacquered pine handle
- 12" sweeping surface; 5 sew

Item #	Description	Case Pack	Case Wt. (Lbs.)	Case Cube	Case Dimensions (L x W x H)	Cases/# Layers/ Cases Per Pallet
6112-6	Janitor Corn Broom	6 ea	16	3.50	56" x 12" x 9"	N/A

- Thicker diameter polycorn bristles provide superior sweeping performance even on carpeting and entry mats; liquid & chemical resistant; withstands temperatures up to 250° F
- Hand wound construction drastically increases durability
- 1-1/8" diameter 42" black pine handle
- 10" sweeping surface; 5 sew

Item #	Description	Case Pack	Case Wt. (Lbs.)	Case Cube	Case Dimensions (L x W x H)	Cases/# Layers/ Cases Per Pallet
6214	MaxiRough® Janitor Plastic Broom	12	30	5.08	57" x 11" x 14"	4/4/16



Parlor Corn Brooms

- Natural broomcorn has hair-like follicles that trap and hold dust particles
- 14-1/2" broom head is water resistant and long lasting
- 7/8" diameter 42" natural lacquered hardwood handle
- 12" sweeping surface; 5 sew

Item #	Description	Case Pack	Case Wt. (Lbs.)	Case Cube	Case Dimensions (L x W x H)	Cases/# Layers/ Cases Per Pallet
6102-6	Parlor 100% Black Corn Broom	6 ea	20	1.75	56" x 6" x 9"	4/5/20
6105-6	Parlor 100% Corn Broom	6 ea	10	1.75	56" x 6" x 9"	4/5/20



Household Corn Broom

- Corn/yucca blend parlor broom
- 14-1/2" broom head is good for sweeping up heavy to medium debris
- 7/8" diameter 42" black pine handle
- 11" sweeping surface; 3 sew

Item #	Description	Case Pack	Case Wt. (Lbs.)	Case Cube	Case Dimensions (L x W x H)	Cases/# Layers/ Cases Per Pallet
6103-6	Household Corn Broom	6 ea	10	1.87	56" x 9" x 6"	N/A

Kleenette Corn Broom

- Natural broomcorn has hair-like follicles that trap and hold dust particles
- Fan shape for easy sweeping; extremely lightweight
- 12" broom head is great for picking up hair and fine dust
- 13/16" diameter 42" red hardwood handle
- 13" sweeping surface; 2 sew

Item #	Description	Case Pack	Case Wt. (Lbs.)	Case Cube	Case Dimensions (L x W x H)	Cases/# Layers/ Cases Per Pallet
2104-6	Kleenette 100% Corn Broom	6 ea	28	5.06	56" x 12" x 13"	4/12/48



Lobby Brooms

- Natural broomcorn has hair-like follicles that trap and hold dust particles
- Water resistant and long lasting
- 30" long x 3/4" diameter natural pine handle
- 9" sweeping surface; 3 sew
- 6200-6: 12" broom head
- 6201-6: 11" broom head

Item #	Description	Case Pack	Case Wt. (Lbs.)	Case Cube	Case Dimensions (L x W x H)	Cases/# Layers/ Cases Per Pallet
6200-6	Lobby 100% Corn Broom	6 ea	7	1.42	41" x 12" x 5"	N/A
6201-6	Lobby Corn Broom	6 ea	6	1.42	41" x 12" x 5"	N/A

MaxiRough® Lobby Broom

- Thicker diameter polycorn black bristles provide superior sweeping performance even on carpeting and entry mats
- Liquid and chemical resistant; withstands temperatures up to 250° F
- Hand wound construction dramatically increases durability
- 30" long x 7/8" diameter pine handle
- 8" sweeping surface

Item #	Description	Case Pack	Case Wt. (Lbs.)	Case Cube	Case Dimensions (L x W x H)	Cases/# Layers/ Cases Per Pallet
6210-6	MaxiRough® Lobby Plastic Broom - Black Bristles	6 ea	7	1.25	41" x 12" x 5"	N/A





Toy Corn Broom

- Natural broomcorn has hair-like follicles that trap and hold dust particles
- 10" broom head is good for sweeping up heavy to medium debris
- 100% corn toy broom with natural, long lasting fibers
- 24" long x 3/4" diameter natural lacquered pine handle
- 7" sweeping surface; 2 sew

Item #	Description	Case Pack	Case Wt. (Lbs.)	Case Cube	Case Dimensions (L x W x H)	Cases/# Layers/ Cases Per Pallet
6202-6	Toy 100% Corn Broom	6 ea	3	1.28	37" x 12" x 5"	N/A

Whisk Corn Brooms

- 3007: Natural broomcorn has hair-like follicles that trap and hold dust particles
- 3009: Corn/Yucca blend; good for sweeping medium debris
- Metal hang cap makes storage quick and easy
- 7" sweeping surface; 2 sew



Item #	Description	Case Pack	Case Wt. (Lbs.)	Case Cube	Case Dimensions (L x W x H)	Cases/# Layers/ Cases Per Pallet
3007	Whisk 100% Corn Broom	12 ea	4	0.44	12" x 12" x 6"	14/4/56
3009	Whisk Corn Broom	12 ea	4	0.44	12" x 12" x 6"	14/4/56



Wire Power Tube Brushes

- Great for internal cleaning and deburring applications in tubing, pipe, drilled-and-tapered holes, and machine bores and passages
- Utilizes twist-in-wire construction
- Designed for use with low-speed power tools; most effectively used fully chucked on smooth or threaded blind holes



Item #	Description	Case Pack	Case Wt. (Lbs.)	Case Cube	Case Dimensions (L x W x H)	Cases/# Layers/ Cases Per Pallet
28160	0.500" Wire Power Tube Brush	12 ea	2	0.06	6" x 4" x 4"	N/A
28161	0.625" Wire Power Tube Brush	12 ea	2	0.06	6" x 4" x 4"	N/A
28162	0.750" Wire Power Tube Brush	12 ea	2	0.06	6" x 4" x 4"	N/A

Wire Wheels



- Provides flexible brushing action and consistent performance for demanding light-duty cleaning and deburring applications; wider face width cleans quicker and faster; saves time
- Designed for use with straight grinders and stationary machines, such as bench or pedestal grinders or buffing lathes

Item #	Description	Case Pack	Case Wt. (Lbs.)	Case Cube	Case Dimensions (L x W x H)	Cases/# Layers/ Cases Per Pallet
28042	6" Wire Wheel – Medium Face	1 ea	3	0.06	7" x 7" x 2"	N/A
28050	8" Wire Wheel – Medium Face	1 ea	6	0.20	13" x 13" x 2"	N/A

Flue Brushes

- 7" round chimney cleaning brush
- Used to maintain and prevent chimney fires
- Oil tempered 7" spring wire for long life and durability
- Round design with 1/4" tapered threads



Item #	Description	Case Pack	Case Wt. (Lbs.)	Case Cube	Case Dimensions (L x W x H)	Cases/# Layers/ Cases Per Pallet
28216	5-1/4" Flue Brush	144 ea	30	1.33	15" x 15" x 32"	2/3/06
28209	7" Flue Brush	25 ea	20	1.33	15" x 15" x 32"	2/3/06





Cleaning Bonnet

- Low profile bonnet provides superior cleaning action
- Excellent for buffing resilient floors
- Ideal for light soil conditions
- Made with long-wearing synthetic blended fiber
- Laundering is quick and easy; can even be wrung out by hand

Item #	Description
30631	12" Low Profile Cleaning Bonnet

Case Pack	Case Wt. (Lbs.)	Case Cube	Case Dimensions (L x W x H)	Cases/# Layers/ Cases Per Pallet
6 ea	4	1.04	19" x 19" x 5"	4/9/36



MaxiPlus® Rotary Scrub Brushes

- Cleans medium soils on concrete and decorative floors; nylon will not scratch tile, terrazzo, or coated surfaces
- Order mounting hardware separately (Pages 98-99)
- High impact PCW HDPE block with 5" center hole, 1/4" built-in riser and larger shower feed holes; additional center hole sizes available upon request

Item #	Description	Case Pack	Case Wt. (Lbs.)	Case Cube	Case Dimensions (L x W x H)	Cases/# Layers/ Cases Per Pallet
60211	11" MaxiPlus® .030" Rotary Scrub Brush—Stiff White Nylon	1 ea	4	0.39	13" x 13" x 4"	N/A
60212	12" MaxiPlus® .030" Rotary Scrub Brush—Stiff White Nylon	1 ea	4	0.39	13" x 13" x 4"	N/A
60213	13" MaxiPlus® .030" Rotary Scrub Brush—Stiff White Nylon	1 ea	5	0.63	17" x 16" x 4"	N/A
60214	14" MaxiPlus® .030" Rotary Scrub Brush—Stiff White Nylon	1 ea	5	0.63	17" x 16" x 4"	N/A
60215	15" MaxiPlus® .030" Rotary Scrub Brush—Stiff White Nylon	1 ea	6	0.88	20" x 19" x 4"	N/A
60216	16" MaxiPlus® .030" Rotary Scrub Brush—Stiff White Nylon	1 ea	6	0.88	20" x 19" x 4"	N/A
60217	17" MaxiPlus® .030" Rotary Scrub Brush—Stiff White Nylon	1 ea	7	0.88	20" x 19" x 4"	N/A
60218	18" MaxiPlus® .030" Rotary Scrub Brush—Stiff White Nylon	1 ea	7	0.88	20" x 19" x 4"	N/A
60219	19" MaxiPlus® .030" Rotary Scrub Brush—Stiff White Nylon	1 ea	8	1.17	23" x 22" x 4"	N/A
60220	20" MaxiPlus® .030" Rotary Scrub Brush—Stiff White Nylon	1 ea	8	1.17	23" x 22" x 4"	N/A
60221	21" MaxiPlus® .030" Rotary Scrub Brush—Stiff White Nylon	1 ea	9	1.17	23" x 22" x 4"	N/A



- Cleans light to medium soils on softer floor surfaces; nylon will not scratch tile, terrazzo, or coated surfaces
- Order mounting hardware separately
- High impact PCW HDPE block with 5" center hole, 1/4" built-in riser and larger shower feed holes; additional center hole sizes available upon request

Item #	Description	Case Pack	Case Wt. (Lbs.)	Case Cube	Case Dimensions (L x W x H)	Cases/# Layers/ Cases Per Pallet
60111	11" MaxiPlus® .020" Rotary Scrub Brush—Soft Black Nylon	1 ea	4	0.39	15" x 13" x 4"	N/A
60112	12" MaxiPlus® .020" Rotary Scrub Brush—Soft Black Nylon	1 ea	4	0.39	13" x 13" x 4"	N/A
60113	13" MaxiPlus® .020" Rotary Scrub Brush—Soft Black Nylon	1 ea	5	0.63	17" x 16" x 4"	N/A
60114	14" MaxiPlus® .020" Rotary Scrub Brush—Soft Black Nylon	1 ea	5	0.63	17" x 16" x 4"	N/A
60115	15" MaxiPlus® .020" Rotary Scrub Brush—Soft Black Nylon	1 ea	6	0.88	20" x 19" x 4"	N/A
60116	16" MaxiPlus® .020" Rotary Scrub Brush—Soft Black Nylon	1 ea	6	0.88	20" x 19" x 4"	N/A
60117	17" MaxiPlus® .020" Rotary Scrub Brush—Soft Black Nylon	1 ea	7	0.88	20" x 19" x 4"	N/A
60118	18" MaxiPlus® .020" Rotary Scrub Brush—Soft Black Nylon	1 ea	7	0.88	20" x 19" x 4"	N/A
60119	19" MaxiPlus® .020" Rotary Scrub Brush—Soft Black Nylon	1 ea	8	1.17	23" x 22" x 4"	N/A
60120	20" MaxiPlus® .020" Rotary Scrub Brush—Soft Black Nylon	1 ea	8	1.17	23" x 22" x 4"	N/A
60121	21" MaxiPlus® .020" Rotary Scrub Brush—Soft Black Nylon	1 ea	9	1.17	23" x 22" x 4"	N/A



MaxiPlus® Rotary Scrub Brushes

- Cleans medium soils on concrete and coated surfaces
- Order mounting hardware separately (Pages 98-99)
- High impact PCW HDPE block with 5" center hole, 1/4" built-in riser and larger shower feed holes; additional center hole sizes available upon request

Item #	Description	Case Pack	Case Wt. (Lbs.)	Case Cube	Case Dimensions (L x W x H)	Cases/# Layers/ Cases Per Pallet
60611	11" MaxiPlus® .030" Scrub Brush—Stiff Blue Crimped Poly	1 ea	4	0.39	13" x 13" x 4"	N/A
60612	12" MaxiPlus® .030" Scrub Brush—Stiff Blue Crimped Poly	1 ea	4	0.39	13" x 13" x 4"	N/A
60613	13" MaxiPlus® .030" Scrub Brush—Stiff Blue Crimped Poly	1 ea	5	0.63	17" x 16" x 4"	N/A
60614	14" MaxiPlus® .030" Scrub Brush—Stiff Blue Crimped Poly	1 ea	5	0.63	17" x 16" x 4"	N/A
60615	15" MaxiPlus® .030" Scrub Brush—Stiff Blue Crimped Poly	1 ea	6	0.88	20" x 16" x 4"	N/A
60616	16" MaxiPlus® .030" Scrub Brush—Stiff Blue Crimped Poly	1 ea	6	0.88	20" x 19" x 4"	N/A
60617	17" MaxiPlus® .030" Scrub Brush—Stiff Blue Crimped Poly	1 ea	7	0.88	20" x 19" x 4"	N/A
60618	18" MaxiPlus® .030" Scrub Brush—Stiff Blue Crimped Poly	1 ea	7	0.88	20" x 19" x 4"	N/A
60619	19" MaxiPlus® .030" Scrub Brush—Stiff Blue Crimped Poly	1 ea	8	1.17	23" x 22" x 4"	N/A
60620	20" MaxiPlus® .030" Scrub Brush—Stiff Blue Crimped Poly	1 ea	8	1.17	23" x 22" x 4"	N/A
60621	21" MaxiPlus® .030" Scrub Brush—Stiff Blue Crimped Poly	1 ea	9	1.17	23" x 22" x 4"	N/A



- Cleans light soils on waxed or finished floors; especially good for light-duty scrubbing when used with a detergent
- Order mounting hardware separately (Pages 98-99)
- High impact PCW HDPE block with 5" center hole, 1/4" built-in riser and larger shower feed holes; additional center hole sizes available upon request

Item #	Description	Case Pack	Case Wt. (Lbs.)	Case Cube	Case Dimensions (L x W x H)	Cases/# Layers/ Cases Per Pallet
60511	11" MaxiPlus® .020" Rotary Scrub Brush—Soft Yellow Poly	1 ea	4	0.39	13" x 13" x 4"	N/A
60512	12" MaxiPlus® .020" Rotary Scrub Brush—Soft Yellow Poly	1 ea	4	0.39	13" x 13" x 4"	N/A
60513	13" MaxiPlus® .020" Rotary Scrub Brush—Soft Yellow Poly	1 ea	5	0.63	17" x 16" x 4"	N/A
60514	14" MaxiPlus® .020" Rotary Scrub Brush—Soft Yellow Poly	1 ea	5	0.63	17" x 16" x 4"	N/A
60515	15" MaxiPlus® .020" Rotary Scrub Brush—Soft Yellow Poly	1 ea	6	0.88	20" x 16" x 4"	N/A
60516	16" MaxiPlus® .020" Rotary Scrub Brush—Soft Yellow Poly	1 ea	6	0.88	20" x 19" x 4"	N/A
60517	17" MaxiPlus® .020" Rotary Scrub Brush—Soft Yellow Poly	1 ea	7	0.88	20" x 19" x 4"	N/A
60518	18" MaxiPlus® .020" Rotary Scrub Brush—Soft Yellow Poly	1 ea	7	0.88	20" x 19" x 4"	N/A
60519	19" MaxiPlus® .020" Rotary Scrub Brush—Soft Yellow Poly	1 ea	8	1.17	23" x 22" x 4"	N/A
60520	20" MaxiPlus® .020" Rotary Scrub Brush—Soft Yellow Poly	1 ea	8	1.17	23" x 22" x 4"	N/A
60521	21" MaxiPlus® .020" Rotary Scrub Brush—Soft Yellow Poly	1 ea	9	1.17	23" x 22" x 4"	N/A



- Scrubs and polishes standard floors very well
- Order mounting hardware separately (Pages 98-99)
- High impact PCW HDPE block with 5" center hole, 1/4" built-in riser and larger shower feed holes; additional center hole sizes available upon request

Item #	Description	Case Pack	Case Wt. (Lbs.)	Case Cube	Case Dimensions (L x W x H)	Cases/# Layers/ Cases Per Pallet
60711	11" MaxiPlus® Rotary Scrub Brush—Bassine	1 ea	4	0.39	13" x 13" x 4"	N/A
60712	12" MaxiPlus® Rotary Scrub Brush—Bassine	1 ea	4	0.39	13" x 13" x 4"	N/A
60713	13" MaxiPlus® Rotary Scrub Brush—Bassine	1 ea	5	0.63	17" x 16" x 4"	N/A
60714	14" MaxiPlus® Rotary Scrub Brush—Bassine	1 ea	5	0.63	17" x 16" x 4"	N/A
60715	15" MaxiPlus® Rotary Scrub Brush—Bassine	1 ea	6	0.88	20" x 19" x 4"	N/A
60716	16" MaxiPlus® Rotary Scrub Brush—Bassine	1 ea	6	0.88	20" x 19" x 4"	N/A
60717	17" MaxiPlus® Rotary Scrub Brush—Bassine	1 ea	7	0.88	20" x 19" x 4"	N/A
60718	18" MaxiPlus® Rotary Scrub Brush—Bassine	1 ea	7	0.88	20" x 19" x 4"	N/A
60719	19" MaxiPlus® Rotary Scrub Brush—Bassine	1 ea	8	1.17	23" x 22" x 4"	N/A
60720	20" MaxiPlus® Rotary Scrub Brush—Bassine	1 ea	8	1.17	23" x 22" x 4"	N/A
60721	21" MaxiPlus® Rotary Scrub Brush—Bassine	1 ea	9	1.17	23" x 22" x 4"	N/A



MaxiPlus® Rotary Polishing Brushes

- Mixture of bassine and tampico for light scrubbing and polishing of decorative floors
- Order mounting hardware separately (Pages 98-99)
- High impact PCW HDPE block with 5" center hole, 1/4" built-in riser and larger shower feed holes; additional center hole sizes available upon request

Item #	Description	Case Pack	Case Wt. (Lbs.)	Case Cube	Case Dimensions (L x W x H)	Cases/# Layers/ Cases Per Pallet
60811	11" MaxiPlus® Rotary Polishing Brush—Union Mix	1 ea	4	0.39	13" x 13" x 4"	N/A
60812	12" MaxiPlus® Rotary Polishing Brush—Union Mix	1 ea	4	0.39	13" x 13" x 4"	N/A
60813	13" MaxiPlus® Rotary Polishing Brush—Union Mix	1 ea	5	0.63	17" x 16" x 4"	N/A
60814	14" MaxiPlus® Rotary Polishing Brush—Union Mix	1 ea	5	0.63	17" x 16" x 4"	N/A
60815	15" MaxiPlus® Rotary Polishing Brush—Union Mix	1 ea	6	0.88	20" x 19" x 4"	N/A
60816	16" MaxiPlus® Rotary Polishing Brush—Union Mix	1 ea	6	0.88	20" x 19" x 4"	N/A
60817	17" MaxiPlus® Rotary Polishing Brush—Union Mix	1 ea	7	0.88	20" x 19" x 4"	N/A
60818	18" MaxiPlus® Rotary Polishing Brush—Union Mix	1 ea	7	0.88	20" x 19" x 4"	N/A
60819	19" MaxiPlus® Rotary Polishing Brush—Union Mix	1 ea	8	1.17	23" x 22" x 4"	N/A
60820	20" MaxiPlus® Rotary Polishing Brush—Union Mix	1 ea	8	1.17	23" x 22" x 4"	N/A
60821	21" MaxiPlus® Rotary Polishing Brush—Union Mix	1 ea	9	1.17	23" x 22" x 4"	N/A

- Buffs and polishes all types of finished floors
- Order mounting hardware separately (Pages 98-99)
- High impact PCW HDPE block with 5" center hole, 1/4" built-in riser and larger shower feed holes; additional center hole sizes available upon request

Item #	Description	Case Pack	Case Wt. (Lbs.)	Case Cube	Case Dimensions (L x W x H)	Cases/# Layers/ Cases Per Pallet
61711	11" MaxiPlus® Rotary Polishing Brush—Tampico	1 ea	4	0.39	13" x 13" x 4"	N/A
61712	12" MaxiPlus® Rotary Polishing Brush—Tampico	1 ea	4	0.39	13" x 13" x 4"	N/A
61713	13" MaxiPlus® Rotary Polishing Brush—Tampico	1 ea	5	0.63	17" x 16" x 4"	N/A
61714	14" MaxiPlus® Rotary Polishing Brush—Tampico	1 ea	5	0.63	17" x 16" x 4"	N/A
61715	15" MaxiPlus® Rotary Polishing Brush—Tampico	1 ea	6	0.63	20" x 19" x 4"	N/A
61716	16" MaxiPlus® Rotary Polishing Brush—Tampico	1 ea	6	0.88	20" x 19" x 4"	N/A
61717	17" MaxiPlus® Rotary Polishing Brush—Tampico	1 ea	7	0.88	20" x 19" x 4"	N/A
61718	18" MaxiPlus® Rotary Polishing Brush—Tampico	1 ea	7	0.88	20" x 19" x 4"	N/A
61719	19" MaxiPlus® Rotary Polishing Brush—Tampico	1 ea	8	1.17	23" x 22" x 4"	N/A
61720	20" MaxiPlus® Rotary Polishing Brush—Tampico	1 ea	8	1.17	23" x 22" x 4"	N/A
61721	21" MaxiPlus® Rotary Polishing Brush—Tampico	1 ea	9	1.17	23" x 22" x 4"	N/A

MaxiPlus® Stripping Rotary Brushes—Wire

- Sharp bristles cut through the heaviest soils; excellent for special stripping/scraping tasks
- Order mounting hardware separately (Pages 98-99)
- High impact PCW HDPE block with 5" center hole, 1/4" built-in riser and larger shower feed holes; additional center hole sizes available upon request

Item #	Description	Case Pack	Case Wt. (Lbs.)	Case Cube	Case Dimensions (L x W x H)	Cases/# Layers/ Cases Per Pallet
60911	11" MaxiPlus® Stripping Rotary Brush—Wire	1 ea	4	0.39	13" x 13" x 4"	N/A
60912	12" MaxiPlus® Stripping Rotary Brush—Wire	1 ea	5	0.39	13" x 13" x 4"	N/A
60913	13" MaxiPlus® Stripping Rotary Brush—Wire	1 ea	5	0.63	17" x 16" x 4"	N/A
60914	14" MaxiPlus® Stripping Rotary Brush—Wire	1 ea	6	0.63	17" x 16" x 4"	N/A
60915	15" MaxiPlus® Stripping Rotary Brush—Wire	1 ea	6	0.63	20" x 19" x 4"	N/A
60916	16" MaxiPlus® Stripping Rotary Brush—Wire	1 ea	7	0.88	20" x 19" x 4"	N/A
60917	17" MaxiPlus® Stripping Rotary Brush—Wire	1 ea	8	0.88	20" x 19" x 4"	N/A
60918	18" MaxiPlus® Stripping Rotary Brush—Wire	1 ea	9	0.88	20" x 19" x 4"	N/A
60919	19" MaxiPlus® Stripping Rotary Brush—Wire	1 ea	9	1.17	23" x 22" x 4"	N/A
60920	20" MaxiPlus® Stripping Rotary Brush—Wire	1 ea	9	1.17	23" x 22" x 4"	N/A
60921	21" MaxiPlus® Stripping Rotary Brush—Wire	1 ea	10	1.17	23" x 22" x 4"	N/A



MaxiPlus® Grit Rotary Scrub/Strip Brushes – HD

- Color-coded system makes matching a rotary grit brush to your floor pad quick and easy
- Cleans heaviest dirt and grease on unsealed concrete; more aggressive than high productivity pads; must be used wet
- High impact PCW HDPE block with 5" center hole, 1/4" built-in riser, larger shower feed holes and .065" purple nylon bristles with silicon carbide and 1-3/4" trim; additional center hole sizes available upon request



Item #	Description	Case Pack	Case Wt. (Lbs.)	Case Cube	Case Dimensions (L x W x H)	Cases/# Layers/ Cases Per Pallet
61511	11" MaxiPlus® 46 Grit Rotary Scrub/Strip Brush—Heavy-Duty	1 ea	4	0.39	13" x 13" x 4"	N/A
61512	12" MaxiPlus® 46 Grit Rotary Scrub/Strip Brush—Heavy-Duty	1 ea	5	0.39	13" x 13" x 4"	N/A
61513	13" MaxiPlus® 46 Grit Rotary Scrub/Strip Brush—Heavy-Duty	1 ea	5	0.63	17" x 16" x 4"	N/A
61514	14" MaxiPlus® 46 Grit Rotary Scrub/Strip Brush—Heavy-Duty	1 ea	6	0.63	17" x 16" x 4"	N/A
61515	15" MaxiPlus® 46 Grit Rotary Scrub/Strip Brush—Heavy-Duty	1 ea	6	0.63	20" x 19" x 4"	N/A
61516	16" MaxiPlus® 46 Grit Rotary Scrub/Strip Brush—Heavy-Duty	1 ea	7	0.63	20" x 19" x 4"	N/A
61517	17" MaxiPlus® 46 Grit Rotary Scrub/Strip Brush—Heavy-Duty	1 ea	8	0.88	20" x 19" x 4"	N/A
61518	18" MaxiPlus® 46 Grit Rotary Scrub/Strip Brush—Heavy-Duty	1 ea	9	0.88	20" x 19" x 4"	N/A
61519	19" MaxiPlus® 46 Grit Rotary Scrub/Strip Brush—Heavy-Duty	1 ea	9	1.17	23" x 22" x 4"	N/A
61520	20" MaxiPlus® 46 Grit Rotary Scrub/Strip Brush—Heavy-Duty	1 ea	9	1.17	23" x 22" x 4"	N/A
61521	21" MaxiPlus® 46 Grit Rotary Scrub/Strip Brush—Heavy-Duty	1 ea	10	1.17	23" x 22" x 4"	N/A

MaxiPlus® Grit Rotary Scrub Brushes

- Color-coded system makes matching a rotary grit brush to your floor pad quick and easy
- Scrubs concrete, terrazzo and tile floors effectively; outlasts over 100 black pads; must be used wet
- High impact PCW HDPE block with 5" center hole, 1/4" built-in riser, larger shower feed holes and .050" black nylon bristles with silicon carbide and 1-3/4" trim; additional center hole sizes available upon request



Item #	Description	Case Pack	Case Wt. (Lbs.)	Case Cube	Case Dimensions (L x W x H)	Cases/# Layers/ Cases Per Pallet
61311	11" MaxiPlus® 80 Grit Rotary Scrub Brush—Heavy-Duty	1 ea	4	0.39	13" x 13" x 4"	N/A
61312	12" MaxiPlus® 80 Grit Rotary Scrub Brush—Heavy-Duty	1 ea	5	0.39	13" x 13" x 4"	N/A
61313	13" MaxiPlus® 80 Grit Rotary Scrub Brush—Heavy-Duty	1 ea	5	0.63	17" x 16" x 4"	N/A
61314	14" MaxiPlus® 80 Grit Rotary Scrub Brush—Heavy-Duty	1 ea	6	0.63	17" x 16" x 4"	N/A
61315	15" MaxiPlus® 80 Grit Rotary Scrub Brush—Heavy-Duty	1 ea	6	0.63	20" x 19" x 4"	N/A
61316	16" MaxiPlus® 80 Grit Rotary Scrub Brush—Heavy-Duty	1 ea	7	0.88	20" x 19" x 4"	N/A
61317	17" MaxiPlus® 80 Grit Rotary Scrub Brush—Heavy-Duty	1 ea	8	0.88	20" x 19" x 4"	N/A
61318	18" MaxiPlus® 80 Grit Rotary Scrub Brush—Heavy-Duty	1 ea	9	0.88	20" x 19" x 4"	N/A
61319	19" MaxiPlus® 80 Grit Rotary Scrub Brush—Heavy-Duty	1 ea	9	1.17	23" x 22" x 4"	N/A
61320	20" MaxiPlus® 80 Grit Rotary Scrub Brush—Heavy-Duty	1 ea	9	1.17	23" x 22" x 4"	N/A
61321	21" MaxiPlus® 80 Grit Rotary Scrub Brush—Heavy-Duty	1 ea	10	1.17	23" x 22" x 4"	N/A

- Color-coded system makes matching a rotary grit brush to your floor pad quick and easy
- Scrubs concrete, terrazzo and tile floors effectively; outlasts over 100 red pads without clogging; must be used wet
- High impact PCW HDPE block with 5" center hole, 1/4" built-in riser, larger shower feed holes and .022" red nylon bristles with silicon carbide and 1-3/4" trim; additional center hole sizes available upon request

Item #	Description	Case Pack	Case Wt. (Lbs.)	Case Cube	Case Dimensions (L x W x H)	Cases/# Layers/ Cases Per Pallet
61111	11" MaxiPlus® 120 Grit Rotary Scrub Brush—General-Duty	1 ea	4	0.39	13" x 13" x 4"	N/A
61112	12" MaxiPlus® 120 Grit Rotary Scrub Brush—General-Duty	1 ea	5	0.39	13" x 13" x 4"	N/A
61113	13" MaxiPlus® 120 Grit Rotary Scrub Brush—General-Duty	1 ea	5	0.63	17" x 16" x 4"	N/A
61114	14" MaxiPlus® 120 Grit Rotary Scrub Brush—General-Duty	1 ea	6	0.63	17" x 16" x 4"	N/A
61115	15" MaxiPlus® 120 Grit Rotary Scrub Brush—General-Duty	1 ea	6	0.63	17" x 16" x 4"	N/A
61116	16" MaxiPlus® 120 Grit Rotary Scrub Brush—General-Duty	1 ea	7	0.88	20" x 19" x 4"	N/A
61117	17" MaxiPlus® 120 Grit Rotary Scrub Brush—General-Duty	1 ea	8	0.88	20" x 19" x 4"	N/A
61118	18" MaxiPlus® 120 Grit Rotary Scrub Brush—General-Duty	1 ea	9	0.88	20" x 19" x 4"	N/A
61119	19" MaxiPlus® 120 Grit Rotary Scrub Brush—General-Duty	1 ea	9	1.17	23" x 22" x 4"	N/A
61120	20" MaxiPlus® 120 Grit Rotary Scrub Brush—General-Duty	1 ea	9	1.17	23" x 22" x 4"	N/A
61121	21" MaxiPlus® 120 Grit Rotary Scrub Brush—General-Duty	1 ea	10	1.17	23" x 22" x 4"	N/A



MaxiPlus® Grit Rotary Scrub Brushes

- Color-coded system makes matching a rotary grit brush to your floor pad quick and easy
- Scrubs resilient, non-slip flooring, ceramic, terrazzo, quarry tile and concrete floors very lightly; outlasts over 100 blue pads w/out clogging; must use wet
- High impact PCW HDPE block with 5" center hole, 1/4" built-in riser, larger shower feed holes and .035" blue nylon bristles with silicon carbide and 1-3/4" trim; additional center hole sizes available upon request

Item #	Description	Case Pack	Case Wt. (Lbs.)	Case Cube	Case Dimensions (L x W x H)	Cases/# Layers/ Cases Per Pallet
61211	11" MaxiPlus® 180 Grit Rotary Scrub Brush—Light-Duty	1 ea	4	0.39	13" x 13" x 4"	N/A
61212	12" MaxiPlus® 180 Grit Rotary Scrub Brush—Light-Duty	1 ea	5	0.39	13" x 13" x 4"	N/A
61213	13" MaxiPlus® 180 Grit Rotary Scrub Brush—Light-Duty	1 ea	5	0.63	17" x 16" x 4"	N/A
61214	14" MaxiPlus® 180 Grit Rotary Scrub Brush—Light-Duty	1 ea	6	0.63	17" x 16" x 4"	N/A
61215	15" MaxiPlus® 180 Grit Rotary Scrub Brush—Light-Duty	1 ea	6	0.88	20" x 19" x 4"	N/A
61216	16" MaxiPlus® 180 Grit Rotary Scrub Brush—Light-Duty	1 ea	7	0.88	20" x 19" x 4"	N/A
61217	17" MaxiPlus® 180 Grit Rotary Scrub Brush—Light-Duty	1 ea	8	0.88	20" x 19" x 4"	N/A
61218	18" MaxiPlus® 180 Grit Rotary Scrub Brush—Light-Duty	1 ea	9	0.88	20" x 19" x 4"	N/A
61219	19" MaxiPlus® 180 Grit Rotary Scrub Brush—Light-Duty	1 ea	9	1.17	23" x 22" x 4"	N/A
61220	20" MaxiPlus® 180 Grit Rotary Scrub Brush—Light-Duty	1 ea	9	1.17	23" x 22" x 4"	N/A
61221	21" MaxiPlus® 180 Grit Rotary Scrub Brush—Light-Duty	1 ea	10	1.17	23" x 22" x 4"	N/A

- Color-coded system makes matching a rotary grit brush to your floor pad quick and easy
- For cleaning, maintaining and spray buffing of coated floors; outlasts over 100 light green pads; must be used wet
- High impact PCW HDPE block with 5" center hole, 1/4" built-in riser, larger shower feed holes and .018" light green nylon bristles with silicon carbide and 1-3/4" trim; additional center hole sizes available upon request

Item #	Description	Case Pack	Case Wt. (Lbs.)	Case Cube	Case Dimensions (L x W x H)	Cases/# Layers/ Cases Per Pallet
61011	11" MaxiPlus® 500 Grit Rotary Scrub Brush—Fine-Duty	1 ea	4	0.39	13" x 13" x 4"	N/A
61012	12" MaxiPlus® 500 Grit Rotary Scrub Brush—Fine-Duty	1 ea	5	0.39	13" x 13" x 4"	N/A
61013	13" MaxiPlus® 500 Grit Rotary Scrub Brush—Fine-Duty	1 ea	5	0.63	17" x 16" x 4"	N/A
61014	14" MaxiPlus® 500 Grit Rotary Scrub Brush—Fine-Duty	1 ea	6	0.63	17" x 16" x 4"	N/A
61015	15" MaxiPlus® 500 Grit Rotary Scrub Brush—Fine-Duty	1 ea	6	0.88	20" x 19" x 4"	N/A
61016	16" MaxiPlus® 500 Grit Rotary Scrub Brush—Fine-Duty	1 ea	7	0.88	20" x 19" x 4"	N/A
61017	17" MaxiPlus® 500 Grit Rotary Scrub Brush—Fine-Duty	1 ea	8	0.88	20" x 19" x 4"	N/A
61018	18" MaxiPlus® 500 Grit Rotary Scrub Brush—Fine-Duty	1 ea	9	0.88	20" x 19" x 4"	N/A
61019	19" MaxiPlus® 500 Grit Rotary Scrub Brush—Fine-Duty	1 ea	9	1.17	23" x 22" x 4"	N/A
61020	20" MaxiPlus® 500 Grit Rotary Scrub Brush—Fine-Duty	1 ea	9	1.17	23" x 22" x 4"	N/A
61021	21" MaxiPlus® 500 Grit Rotary Scrub Brush—Fine-Duty	1 ea	10	1.17	23" x 22" x 4"	N/A

MaxiPlus® Rotary Carpet Brushes

- Soft black nylon bristle on inside provides gentle carpet cleaning
- Order mounting hardware and Carpet Glide™ Plate separately (Pages 98-99)
- Stiff white nylon bristle on outside carries the weight of the machine
- High impact PCW HDPE block with 5" center hole, 1" built-in riser and larger shower feed holes; additional center hole sizes available upon request

Item #	Description	Case Pack	Case Wt. (Lbs.)	Case Cube	Case Dimensions (L x W x H)	Cases/# Layers/ Cases Per Pallet
61911	11" MaxiPlus® Rotary Carpet Brush—Nylon	1 ea	4	0.39	13" x 13" x 4"	N/A
61912	12" MaxiPlus® Rotary Carpet Brush—Nylon	1 ea	4	0.39	13" x 13" x 4"	N/A
61913	13" MaxiPlus® Rotary Carpet Brush—Nylon	1 ea	5	0.63	17" x 16" x 4"	N/A
61914	14" MaxiPlus® Rotary Carpet Brush—Nylon	1 ea	5	0.63	17" x 16" x 4"	N/A
61915	15" MaxiPlus® Rotary Carpet Brush—Nylon	1 ea	6	0.88	20" x 19" x 4"	N/A
61916	16" MaxiPlus® Rotary Carpet Brush—Nylon	1 ea	6	0.88	20" x 19" x 4"	N/A
61917	17" MaxiPlus® Rotary Carpet Brush—Nylon	1 ea	7	0.88	20" x 19" x 4"	N/A
61918	18" MaxiPlus® Rotary Carpet Brush—Nylon	1 ea	7	0.88	20" x 19" x 4"	N/A
61919	19" MaxiPlus® Rotary Carpet Brush—Nylon	1 ea	8	1.17	23" x 22" x 4"	N/A
61920	20" MaxiPlus® Rotary Carpet Brush—Nylon	1 ea	8	1.17	23" x 22" x 4"	N/A
61921	21" MaxiPlus® Rotary Carpet Brush—Nylon	1 ea	9	1.17	23" x 22" x 4"	N/A



- Soft yellow polypropylene bristle on inside provides economical gentle carpet cleaning
- Order mounting hardware and Carpet Glide™ Plate separately (Pages 98-99)
- Stiff blue polypropylene bristle on outside carries the weight of the machine
- High impact PCW HDPE block with 5" center hole, 1" built-in riser and larger shower feed holes; additional center hole sizes available upon request

Item #	Description	Case Pack	Case Wt. (Lbs.)	Case Cube	Case Dimensions (L x W x H)	Cases/# Layers/ Cases Per Pallet
61811	11" MaxiPlus® Rotary Carpet Brush—Polypro	1 ea	4	0.39	13" x 15" x 4"	N/A
61812	12" MaxiPlus® Rotary Carpet Brush—Polypro	1 ea	4	0.39	13" x 15" x 4"	N/A
61813	13" MaxiPlus® Rotary Carpet Brush—Polypro	1 ea	5	0.63	17" x 17" x 4"	N/A
61814	14" MaxiPlus® Rotary Carpet Brush—Polypro	1 ea	5	0.63	17" x 17" x 4"	N/A
61815	15" MaxiPlus® Rotary Carpet Brush—Polypro	1 ea	6	0.88	20" x 19" x 4"	N/A
61816	16" MaxiPlus® Rotary Carpet Brush—Polypro	1 ea	6	0.88	20" x 19" x 4"	N/A
61817	17" MaxiPlus® Rotary Carpet Brush—Polypro	1 ea	7	0.88	20" x 19" x 4"	N/A
61818	18" MaxiPlus® Rotary Carpet Brush—Polypro	1 ea	7	0.88	20" x 19" x 4"	N/A
61819	19" MaxiPlus® Rotary Carpet Brush—Polypro	1 ea	8	1.17	23" x 22" x 4"	N/A
61820	20" MaxiPlus® Rotary Carpet Brush—Polypro	1 ea	8	1.17	23" x 22" x 4"	N/A
61821	21" MaxiPlus® Rotary Carpet Brush—Polypro	1 ea	9	1.17	23" x 22" x 4"	N/A



MaxiPlus® Pad Drivers

- Effectively holds pad in place for fast polishing, buffing, scrubbing or stripping
- Order mounting hardware and pad centering attachment separately (Pages 98-99)
- High impact PCW HDPE block with 5" center hole, 1-1/2" built-in riser, larger shower feed holes and .040" blue poly bristles and 1/2" trim; additional center hole sizes available upon request

Item #	Description	Case Pack	Case Wt. (Lbs.)	Case Cube	Case Dimensions (L x W x H)	Cases/# Layers/ Cases Per Pallet
62011	11" MaxiPlus® Pad Driver, 1/2" Short Trim	1 ea	4	0.39	13" x 13" x 4"	N/A
62012	12" MaxiPlus® Pad Driver, 1/2" Short Trim	1 ea	4	0.39	13" x 13" x 4"	N/A
62013	13" MaxiPlus® Pad Driver, 1/2" Short Trim	1 ea	5	0.63	13" x 13" x 4"	N/A
62014	14" MaxiPlus® Pad Driver, 1/2" Short Trim	1 ea	5	0.63	17" x 16" x 4"	N/A
62015	15" MaxiPlus® Pad Driver, 1/2" Short Trim	1 ea	6	0.63	17" x 16" x 4"	N/A
62016	16" MaxiPlus® Pad Driver, 1/2" Short Trim	1 ea	6	0.88	20" x 19" x 4"	N/A
62017	17" MaxiPlus® Pad Driver, 1/2" Short Trim	1 ea	7	0.88	20" x 19" x 4"	N/A
62018	18" MaxiPlus® Pad Driver, 1/2" Short Trim	1 ea	7	0.88	20" x 19" x 4"	N/A
62019	19" MaxiPlus® Pad Driver, 1/2" Short Trim	1 ea	8	1.17	23" x 22" x 4"	N/A
62020	20" MaxiPlus® Pad Driver, 1/2" Short Trim	1 ea	8	1.17	23" x 22" x 4"	N/A
62021	21" MaxiPlus® Pad Driver, 1/2" Short Trim	1 ea	8	1.17	23" x 22" x 4"	N/A

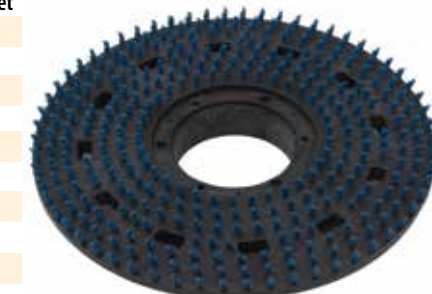

MaxiPlus® High Gloss Rotary Brush

- Specifically designed for daily cleaning of all High Gloss floors while still maintaining floor shine
- For daily cleaning of ceramic tile, concrete, marble, quarry tile, slate, terrazzo and VCT
- Irregular bristle length to assure cleaning on uneven surfaces
- Great for grout lines less than 1/2" in width
- Main component of the brush is .016 white nylon
- Stripes are a .022 crimped red polyester

Item #	Description	Case Pack	Case Wt. (Lbs.)	Case Cube	Case Dimensions (L x W x H)	Cases/# Layers/ Cases Per Pallet
65411	11" MaxiPlus® High Gloss Rotary Brush	1 ea	4	0.39	13" x 13" x 4"	N/A
65412	12" MaxiPlus® High Gloss Rotary Brush	1 ea	4	0.39	13" x 13" x 4"	N/A
65413	13" MaxiPlus® High Gloss Rotary Brush	1 ea	5	0.63	17" x 16" x 4"	N/A
65414	14" MaxiPlus® High Gloss Rotary Brush	1 ea	5	0.63	17" x 16" x 4"	N/A
65415	15" MaxiPlus® High Gloss Rotary Brush	1 ea	6	0.88	20" x 19" x 4"	N/A
65416	16" MaxiPlus® High Gloss Rotary Brush	1 ea	6	0.88	20" x 19" x 4"	N/A
65417	17" MaxiPlus® High Gloss Rotary Brush	1 ea	7	0.88	20" x 19" x 4"	N/A
65418	18" MaxiPlus® High Gloss Rotary Brush	1 ea	7	0.88	20" x 19" x 4"	N/A
65419	19" MaxiPlus® High Gloss Rotary Brush	1 ea	8	1.17	23" x 22" x 4"	N/A
65420	20" MaxiPlus® High Gloss Rotary Brush	1 ea	8	1.17	23" x 22" x 4"	N/A
65421	21" MaxiPlus® High Gloss Rotary Brush	1 ea	9	1.17	23" x 22" x 4"	N/A





MaxiPlus™ Harpoon-Style Pad Drivers

- Looped "velcro style" harpoons hold pads securely in place for effective polishing, buffing, scrubbing or stripping
- Order mounting hardware and pad centering attachment separately
- High impact PCW HDPE block with 5" center hole, 1-1/2" built-in riser and larger shower feed holes; additional center hole sizes available upon request

Item #	Description	Case Pack	Case Wt. (Lbs.)	Case Cube	Case Dimensions (L x W x H)	Cases/# Layers/ Cases Per Pallet
62511	11" MaxiPlus® Harpoon-Style Pad Driver	1 ea	3	0.39	13" x 13" x 4"	N/A
62512	12" MaxiPlus® Harpoon-Style Pad Driver	1 ea	3	0.39	13" x 13" x 4"	N/A
62513	13" MaxiPlus® Harpoon-Style Pad Driver	1 ea	4	0.39	13" x 13" x 4"	N/A
62514	14" MaxiPlus® Harpoon-Style Pad Driver	1 ea	4	0.63	17" x 16" x 4"	N/A
62515	15" MaxiPlus® Harpoon-Style Pad Driver	1 ea	5	0.63	17" x 16" x 4"	N/A
62516	16" MaxiPlus® Harpoon-Style Pad Driver	1 ea	5	0.88	20" x 19" x 4"	N/A
62517	17" MaxiPlus® Harpoon-Style Pad Driver	1 ea	5	0.88	20" x 19" x 4"	N/A
62518	18" MaxiPlus® Harpoon-Style Pad Driver	1 ea	6	0.88	20" x 19" x 4"	N/A
62519	19" MaxiPlus® Harpoon-Style Pad Driver	1 ea	6	1.17	23" x 22" x 4"	N/A
62520	20" MaxiPlus® Harpoon-Style Pad Driver	1 ea	6	1.17	23" x 22" x 4"	N/A



MaxiSand™ Disk Drivers

- Block made of high impact PCW HDPE
- 3/4" thick felt smooths sandpaper surface, absorbs vibrations, and minimizes chatter
- Left-handed Steel Bolt securely holds cup as buffer spins

Item #	Description	Case Pack	Case Wt. (Lbs.)	Case Cube	Case Dimensions (L x W x H)	Cases/# Layers/ Cases Per Pallet
65015SD92	15" MaxiSand™ Disk Driver	1 ea	7	0.63	17" x 16" x 4"	N/A
65016SD92	16" MaxiSand™ Disk Driver	1 ea	8	0.63	17" x 16" x 4"	N/A
65017SD92	17" MaxiSand™ Disk Driver	1 ea	9	0.63	17" x 16" x 4"	N/A
65019SD92	19" MaxiSand™ Disk Driver	1 ea	11	1.17	23" x 22" x 4"	N/A
6REPSDCUP	MaxiPlus® Holding Cup	1 ea	1	0.20	7" x 7" x 7"	N/A
6REPSDBLT	MaxiPlus® Left Handed Steel Bolt	1 ea	1	0.20	7" x 7" x 7"	N/A
6REPSDWSH	MaxiPlus® Flat Washer	1 ea	1	0.20	7" x 7" x 7"	N/A

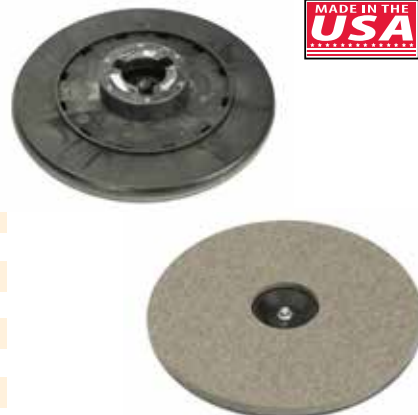

MaxiPlus® Universal Pad Centering Attachment

- Extremely durable plastic attachment mounts to the underside of any bristle-style or harpoon-style pad driver
- The shoulder of the attachment centers the pad under the brush.
- The snap-in cover locks the pad to the pad driver for operation

Item #	Description	Case Pack	Case Wt. (Lbs.)	Case Cube	Case Dimensions (L x W x H)	Cases/# Layers/ Cases Per Pallet
6UC	MaxiPlus® Universal 2-Piece Pad Centering Attachment	1 ea	1	0.20	7" x 7" x 7"	N/A



MaxiPlus® Carpet Glide Plate

- Easily mounts to the underside of a carpet brush
- Smooth face rides on carpet, bears part of the weight of the machine and adjusts to three heights; makes carpet cleaning easier

Item #	Description	Case Pack	Case Wt. (Lbs.)	Case Cube	Case Dimensions (L x W x H)	Cases/# Layers/ Cases Per Pallet
6CG	MaxiPlus® Carpet Glide™ Plate	1ea	1	0.20	7" x 7" x 7"	N/A



MaxiPlus® Clutch Plates

- Use for scarifying and high-torque/high-shock jobs; economical alternative to steel
- Resists cleaning chemicals
- Available in the four popular clutch plate styles
- Mounts into a 5" center hole
- 6L41E clutch plate specifically for Twintec Machines

Item #	Description	Case Pack	Case Wt. (Lbs.)	Case Cube	Case Dimensions (L x W x H)	Cases/# Layers/ Cases Per Pallet
6LM83	#83/"A" Style MaxiPlus® Clutch Plate—Cast Aluminum	1 ea	1	0.20	7" x 7" x 7"	N/A
6LM92	#92/"B" Style MaxiPlus® Clutch Plate—Cast Aluminum	1 ea	1	0.20	7" x 7" x 7"	N/A
6LM47	#47/"C" Style MaxiPlus® Clutch Plate—Cast Aluminum	1 ea	1	0.20	7" x 7" x 7"	N/A
6LM46	#46/"D" Style MaxiPlus® Clutch Plate—Cast Aluminum	1 ea	1	0.20	7" x 7" x 7"	N/A
6L41E	#41/"E" Style MaxiPlus® Clutch Plate To Fit Twintec	1 ea	1	0.20	7" x 7" x 7"	N/A

- Flexes vertically to reduce machine vibration and compresses horizontally to securely grab the buffer drive plug
- Available in the two popular clutch plate styles
- Mounts into a 5" center hole

Item #	Description	Case Pack	Case Wt. (Lbs.)	Case Cube	Case Dimensions (L x W x H)	Cases/# Layers/ Cases Per Pallet
6LP92	#92/"B" Style MaxiPlus® Plastic Clutch Plate—High Density	12 ea	1	0.20	7" x 7" x 7"	N/A
6LP47	#47/"C" Style MaxiPlus® Plastic Clutch Plate—High Density	12 ea	1	0.20	7" x 7" x 7"	N/A



6LM92



6LP92

MaxiPlus® Lug Sets

- Long lasting steel lugs securely lock a brush or pad driver to your floor machine
- High density plastic clutch lugs are the popular alternative to traditional steel lugs for locking a brush or pad driver to your floor machine

Item #	Description	Case Pack	Case Wt. (Lbs.)	Case Cube	Case Dimensions (L x W x H)	Cases/# Layers/ Cases Per Pallet
6LM74	#74 Style MaxiPlus® Steel Lug Set (3)	1 ea	1	0.20	7" x 7" x 7"	N/A
6LP74	#74 Style MaxiPlus® Heavy Duty Plastic Lug Set (3)	1 ea	1	0.20	7" x 7" x 7"	N/A



6LM74



6LP74

MaxiPlus® Plastic Riser

- Riser mounts under a steel, aluminum or plastic clutch plate giving you extra clearance between the top of the brush and the apron of a single brush floor buffer; allows you to use a larger brush and increase productivity
- Mounts over a 5" center hole

Item #	Description	Case Pack	Case Wt. (Lbs.)	Case Cube	Case Dimensions (L x W x H)	Cases/# Layers/ Cases Per Pallet
6RR	MaxiPlus® 1" High Density Plastic Riser	1 ea	1	0.20	7" x 7" x 7"	N/A



000225	24	6200-6	89	6980	29	27045-6	58	27225	62	60213	92	60820	94	61316	95
000226	24	6201-6	89	7160	73	27056-6	57	27226	62	60214	92	60821	94	61317	95
950	5	6202-6	90	7782	22	27057-6	57	27227	62	60215	92	60911	94	61318	95
957	30	6208	47	7784	22	27062-6	58	27229	69	60216	92	60912	94	61319	95
965	30	6209	47	7786	22	27063-6	58	27231	69	60217	92	60913	94	61320	95
971	29	6210-6	89	7788	22	27063-C6	58	27232	69	60218	92	60914	94	61321	95
972	29	6214	88	7839	22	27064-6	58	27233	69	60219	92	60915	94	61511	95
974	29	6304	87	7840	22	27064-C6	58	27234	69	60220	92	60916	94	61513	95
976	29	6400-6	46	7841	22	27065-6	58	27238	69	60221	92	60917	94	61514	95
978	29	6400-W	46	7842	22	27067-6	57	27244	69	60511	93	60918	94	61515	95
979	29	6401-6	46	9501	5	27068-6	57	27245	69	60512	93	60919	94	61516	95
2104-6	89	6402	48	9502	5	27069-6	57	27246	69	60513	93	60920	94	61517	95
2525-4	9	6403-6	46	10212	48	27071-4	57	27257	61	60514	93	60921	94	61518	95
2528-6	9	6404	47	10214	48	27075-6	56	27261	68	60515	93	61011	96	61519	95
3007	90	6404-WLNS	48	20400	71	27076-6	56	27270	72	60516	93	61012	96	61520	95
3009	90	6410	47	20414	62	27078-4	56	27271	72	60517	93	61013	96	61521	95
4734	33	6420	45	20421	65	27081-6	57	27274	62	60518	93	61014	96	61711	94
4740	75	6470	48	20505	64	27082-6	57	27279	72	60519	93	61015	96	61712	94
4750	75	6501-6	24	20599	59	27093-6	58	27280	72	60520	93	61016	96	61713	94
6CG	98	6502-6	24	20601	59	27094-6	58	27284	72	60521	93	61017	96	61714	94
6L41E	99	6504-6	24	20604	59	27096-4	58	27285	72	60611	93	61018	96	61715	94
6LM46	99	6505-6	24	20611	59	27099-6	56	27286	72	60612	93	61019	96	61716	94
6LM47	99	6506-6	24	20612	59	27100-6	56	27287	72	60613	93	61020	96	61717	94
6LM74	99	6507	24	20672-6	57	27111-6	56	27340	61	60614	93	61021	96	61718	94
6LM83	99	6508	26	20682-6	57	27112-6	56	27341	61	60615	93	61111	95	61719	94
6LM92	99	6509-6	24	20683-6	57	27114-4	56	27401	67	60616	93	61112	95	61720	94
6LP47	99	6510	26	20685-4	57	27128	59	27402	67	60617	93	61113	95	61721	94
6LP74	99	6511	26	21701	71	27132	59	27410	67	60618	93	61114	95	61811	97
6LP92	99	6512	26	21707	63	27133	59	28042	91	60619	93	61115	95	61812	97
6REPSDBLT	98	6514	27	21766	66	27137	64	28050	91	60620	93	61116	95	61813	97
6REPSDCUP	98	6516	26	22506	61	27140	64	28160	91	60621	93	61117	95	61814	97
6REPSDWSH	98	6519	26	22701	79	27141	64	28161	91	60711	93	61118	95	61815	97
6RR	99	6523-6	24	22704	79	27142	64	28162	91	60712	93	61119	95	61816	97
6UC	98	6540	27	22708	79	27152-6	61	28209	91	60713	93	61120	95	61817	97
6064-180	9	6542	27	22717	67	27155-6	61	28216	91	60714	93	61121	95	61818	97
6065-180	9	6544-6	24	23717	68	27157	61	28218	66	60715	93	61211	96	61819	97
6067-180	9	6615	71	25430	73	27160	63	28220	66	60716	93	61212	96	61820	97
6068-180	9	6800	39	25464	74	27161	64	30631	92	60717	93	61213	96	61821	97
6102-6	88	6801	39	25497	74	27169	65	60111	92	60718	93	61214	96	61911	96
6103-6	89	6803	39	26245	43	27179	61	60112	92	60719	93	61215	96	61912	96
6105-6	88	6804	39	26365	43	27180	65	60113	92	60720	93	61216	96	61913	96
6107	88	6818	78	27003-6	55	27184	71	60114	92	60721	93	61217	96	61914	96
6110-6	88	6820	37	27008-6	55	27190	71	60115	92	60811	94	61218	96	61915	96
6112-6	88	6832	38	27009-6	55	27192	63	60116	92	60812	94	61219	96	61916	96
6115	87	6832-1	38	27011-4	55	27193	63	60117	92	60813	94	61220	96	61917	96
6116-6	87	6839	38	27014-6	55	27195	63	60118	92	60814	94	61221	96	61918	96
6117	87	6960	8	27015-6	55	27196	63	60119	92	60815	94	61311	95	61919	96
6118-6	87	6961	8	27017-4	55	27199	63	60120	92	60816	94	61312	95	61920	96
6119	87	6974	30	27038-6	58	27200	63	60121	92	60817	94	61313	95	61921	96
6120-6	87	6975	30	27039-6	58	27219	68	60211	92	60818	94	61314	95	62011	97
6122	87	6978	29	27044-6	58	27220	68	60212	92	60819	94	61315	95	62012	97

62013	97	93126	79	96118	42	96444	85	96963-12	7	97157-3	16	97294	15	97712V	19
62014	97	93141	34	96124	42	96445	85	96964-12	7	97158	16	97311	17	97716V	19
62015	97	93156	34	96130	42	96449	85	96964-100	7	97159	74	97312	17	97716V-3	19
62016	97	93180	81	96136	42	96450	85	96965-12	7	97160	73	97313	17	97720V	19
62017	97	93184	81	96142-M	82	96460	84	96968-12	7	97161	18	97314	17	97720V-3	19
62018	97	93188	81	96143-M	82	96461	84	96966	7	97162	18	97350	17	97724V	19
62019	97	93190	81	96146	82	96470	84	96967	7	97163	18	97351	17	97724V-3	19
62020	97	93202	18	96146-M	82	96471	84	96970	33	97164	18	97360	73	97732V	19
62021	97	93203	18	96148	42	96482	84	96971	33	97165	16	97365	73	97732V-3	19
62511	98	93611	18	96149	74	96501	63	96972	33	97166	16	97391	15	97751	21
62512	98	93613	18	96150-M	82	96511	63	96974	33	97167	16	97392	15	97753	21
62513	98	93614	18	96154-S	77	96516	26	96975	30	97168	16	97393	15	97755	21
62514	98	94201	23	96155-S	77	96531	68	96978	29	97175	16	97394	15	97757	21
62515	98	94205	23	96156-S	77	96540	7	96980	35	97176	16	97411	16	97759	21
62516	98	94217-6	24	96157-S	77	96542	7	96981	34	97177	16	97412	16	97800	17
62517	98	94222	23	96158-S	77	96544	7	96984-2	35	97178	16	97413	16	97802	17
62518	98	94223	23	96160	42	96550	79	96985	35	97180	18	97414	16	97811	19
62519	98	94267	24	96161	43	96551	79	96986	29	97181	18	97415	16	97812	19
62520	98	96000	43	96162	43	96552	79	96987	30	97182	18	97491	15	97813	19
65015SD92	98	96002	43	96163	43	96555	8	96988	30	97183	18	97492	15	97814	19
65016SD92	98	96017	41	96172	42	96560	79	96990	32	97202	14	97493	15	97816	19
65017SD92	98	96018	41	96173	67	96580	32	96991	32	97203	14	97494	15	97819	22
65019SD92	98	96020	42	96174	67	96600	63	96995	35	97206	14	97511	16	97820	19
65411	97	96023	41	96175	62	96604	63	96996	35	97207	14	97512	16	97821	22
65412	97	96024	41	96180-10	67	96615	71	97000	39	97211	14	97513	16	97821-3	22
65413	97	96025	42	96200	50	96619	71	97060	73	97212	14	97514	16	97822	22
65414	97	96026	42	96208	50	96624-C6	56	97064	73	97213	14	97520	27	97822-3	22
65415	97	96027	42	96208-4	50	96640	74	97072	73	97214	14	97560-W	54	97823	22
65416	97	96028	42	96209	23	96808-S	77	97111	15	97221	14	97591	15	97823-3	22
65417	97	96030	41	96212	23	96812-S	77	97112	15	97222	14	97592	15	97824	19
65418	97	96035	41	96219	23	96816-S	78	97113	15	97223	14	97593	15	97829	22
65419	97	96036	41	96243	54	96818-S	78	97114	15	97224	14	97594	15	97830	22
65420	97	96047	41	96244	54	96820-S	78	97121	15	97231	14	97611	19	97831	22
65421	97	96048	41	96245	54	96822-S	78	97122	15	97232	14	97611V	20	97831-3	22
91282	46	96060	41	96259	23	96823-S	79	97123	15	97233	14	97611V-EWB	20	97832	19
91283	46	96064	9	96262	23	96824-S	79	97124	15	97234	14	97611V-WB	20	97911	20
91284	46	96064-72	9	96269	23	96826-S	78	97131	15	97241	14	97612	19	97912	20
91351	46	96065	9	96301	65	96827-S	78	97132	15	97242	14	97612V	20	97914	20
91351-12	46	96065-72	9	96302	65	96830-S	78	97133	15	97243	14	97612V-EWB	20	97916	20
91355	45	96066	61	96303	66	96910	43	97134	15	97244	14	97612V-WB	20	97920	20
93030	75	96067	9	96304	66	96912	43	97141	15	97259	74	97613	19	97923	20
93032	75	96067-72	9	96311	65	96912-M	43	97142	15	97260	74	97613V	20	97924	20
93046	75	96068	9	96312	64	96918	41	97143	15	97261	74	97613V-EWB	20	97924-3	20
93085-M	82	96068-72	9	96318-6	56	96928	41	97144	15	97262	73	97613V-WB	20	97931	20
93087-M	82	96069	41	96324-6	56	96937	41	97145	16	97271	18	97614	19	97932	20
93088-M	82	96072	41	96420	51	96944	7	97146	16	97272	18	97614V	20	97960	32
93090-M	81	96073	71	96421	64	96948	8	97147	16	97273	18	97614V-EWB	20		
93092-M	81	96074	41	96423	51	96949	41	97148	16	97274	18	97614V-WB	20		
93105	81	96076	41	96424-C6	58	96951	8	97155	16	97291	15	97632	22		
93110	65	96078	41	96425	51	96953	41	97156	16	97292	15	97700	34		
93122	81	96082	41	96436-4	58	96957	9	97157	16	97293	15	97700-10	34		



1450 W. Ottawa Road • Paxton, IL 60957-0071

Phone: 1-217-379-2377 • 1-800-252-7666

Fax: 1-217-379-9901

Email: customerservice@ocedarcommercial.com

Website: www.ocedarcommercial.com